

SCHEDULE OF COLUMNS									
LVL.	COLUMN MARK	COL.SIZE	CONC. MIX	VERT. BARS		Lo	STIRRUPS		
				a	b		CONFINING (C.S.)	NORMAL (N.S.)	
FOUNDATION TO TERRACE LVL.	B1,D1	300x300	FROM FOOTING TO PLINTH BEAM M25  FROM PLINTH BEAM TO TERRACE M20	4-#20	4-#12	750	#10 @75C/C	#8 @150C/C	
LAP2 TO TERRACE LVL.	A6,B2,D2	230x600		4-#20	4-#16	600			
LAP1 TO LAP2				4-#16	4-#16	600			
FOUNDATION TO LAP1				4-#16	4-#20	750			
FOUNDATION TO TERRACE LVL.	A4	230x900		6-#16	4-#16	900			
FOUNDATION TO TERRACE LVL.	A7,J7,C7	230x450		4-#20	2-#12	750			
FOUNDATION TO TERRACE LVL.	C6,G5	230x600		4-#25	4-#20	750			
LAP2 TO TERRACE LVL.	D3	230x750		4-#16	4-#16	750			
FOUNDATION TO LAP2				4-#25	4-#20	750			
FOUNDATION TO TERRACE LVL.	D4	230x900		4-#20	4-#20	900			
FOUNDATION TO G.F. SLAB LVL.	E6	230x600		4-#20	4-#20	750			
FOUNDATION TO TERRACE LVL.	E7	230x1830		4-#20	10-#20	1830			
FOUNDATION TO F.F.SLAB LVL.	F2	230x600		4-#20	4-#20	750			
LAP2 TO TERRACE LVL.	G3	230x900		6-#20	4-#20	900			
LAP1 TO LAP2				6-#20	4-#20				
FOUNDATION TO LAP1				6-#25	4-#20				
LAP2 TO TERRACE LVL.	H3,H5	230x900		6-#25	6-#20	900			
FOUNDATION TO LAP2				4-#20	8-#12				
FOUNDATION TO F.F.SLAB LVL.	J6	230x450		4-#20	4-#20	750			

SCHEDULE OF ISOLATED COLUMN FOOTINGS (CONC.MIX M25)								
FOOTING NO.	COLUMN MARK	FOOTING DETAILS				REINFORCEMENT		PEDESTAL l x b
		L	B	D	d	STEEL // L	STEEL // B	
F1	B1,D1	1000	1000	250	150	6-#10	6-#10	400 X 400
F2	B2	1950	1600	375	150	14-#10	12-#10	700 X 350
F3	A4,D4,G3	2600	1950	500	150	23-#10	29-#10	1000 X 350
F4	H3,H5	2050	1400	350	150	11-#10	10-#10	1000 X 350
F5	D3	2150	1650	400	150	15-#10	12-#10	850 X 350
F6	G5	2300	1950	450	150	22-#10	21-#10	700 X 350
F7	D2,F2	1700	1350	375	150	10-#10	8-#10	700 X 350

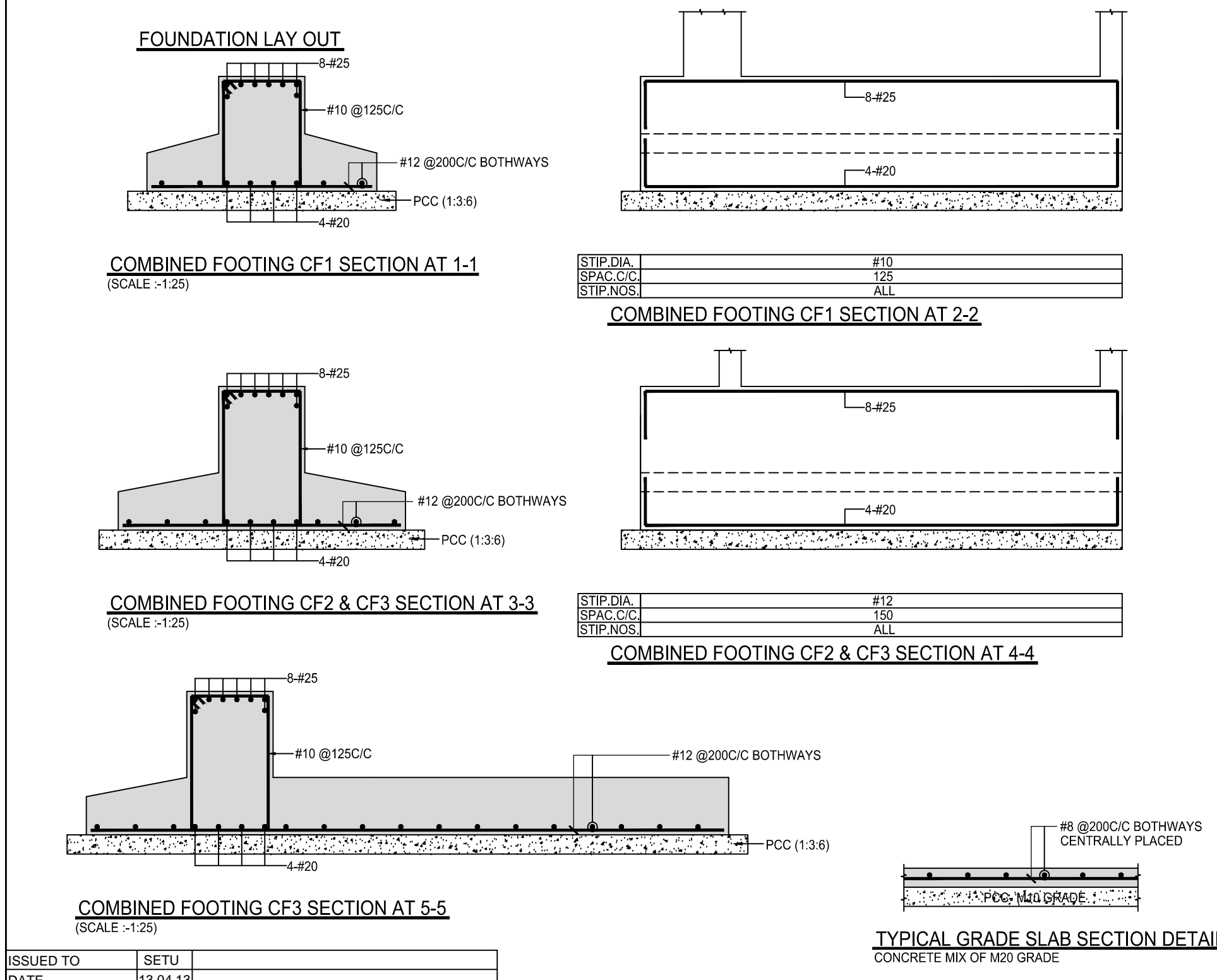
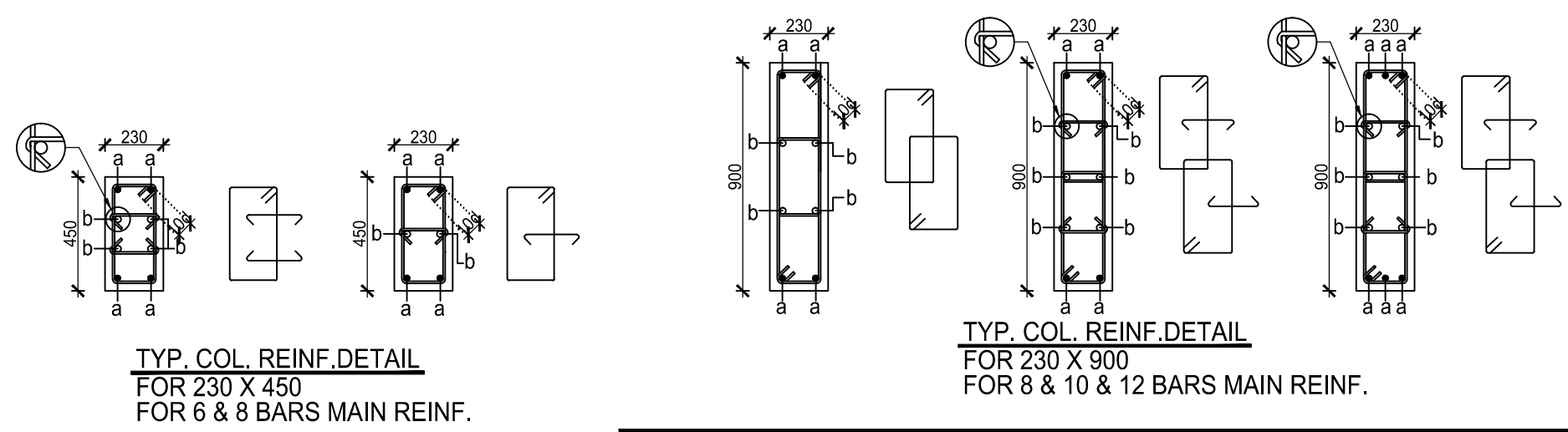

NOTES:

- ALL DIMENSIONS ARE IN MM & LEVELS ARE IN METRES.
- DISCREPANCY IN DRAWING IF ANY SHALL BE BROUGHT TO THE NOTICE OF THE SITE ENGINEER PRIOR TO CONSTRUCTION.
- ALL R.C.C. WORK TO COMPLY IS : 456.
- ALL CONCRETE MIX TO BE M25 UP TO PLINTH LVL. & M20 ABOVE PLINTH LVL.
- REINFORCEMENT STEEL WORK SHALL CONFORM TO IS 2302
- # INDICATES CRS Fe-415 REINF. STEEL COMPLYING WITH IS: 1786 WITH MIN. PROOF STRESS OF 415 N / SQ.MM.
- CLEAR COVER TO MAIN REINFORCEMENT SHALL BE 50 MM FOR COLUMN FOOTING, 40 MM FOR COL, 30 MM FOR BEAM AND 25 MM FOR SLAB.
- LAPS TO THE REINF. WILL BE PROVIDED AS FOLLOWS: 50 x BAR DIA. FOR ALL.
- NOT MORE THAN 50 % BARS SHALL BE LAPPED AT A SECTION (LOCATION OF LAPS SHALL BE APPROVED BY SITE ENGINEER)
- SOIL BEARING CAPACITY OF CONSIDERED AS 20 T / SQ.MT.
- STRUCTURE HAS BEEN DESIGN FOR G+2 FLOOR ONLY.
- THIS DRG. IS TO BE READ IN CONJUNCTION WITH SHEET NO.2, 3,4 & 5.

REV.NO.	REVISION	CHD.BY	DATE
BUNGALOW			
TITLE :-		FOUNDATION DETAILS (SHEET-1 OF 5)	
CONTRACTOR :-			
CLIENT'S CONSULTANT :-			
PROJECT NO : 1301		DRN BY : ANKIT PATEL CHD BY : ANKIT PATEL	
DRAWING NO : 01		SCALE : 1:50 DATE : 13.04.2013	
ANKIT PATEL		CONSULTING ENGINEERS	
		C/1, JAYEN APP., CHUNBHAI COLONY, KANKARIYA, AHMEDABAD-380022 PHONE : 99723618823 www.strucore.com	



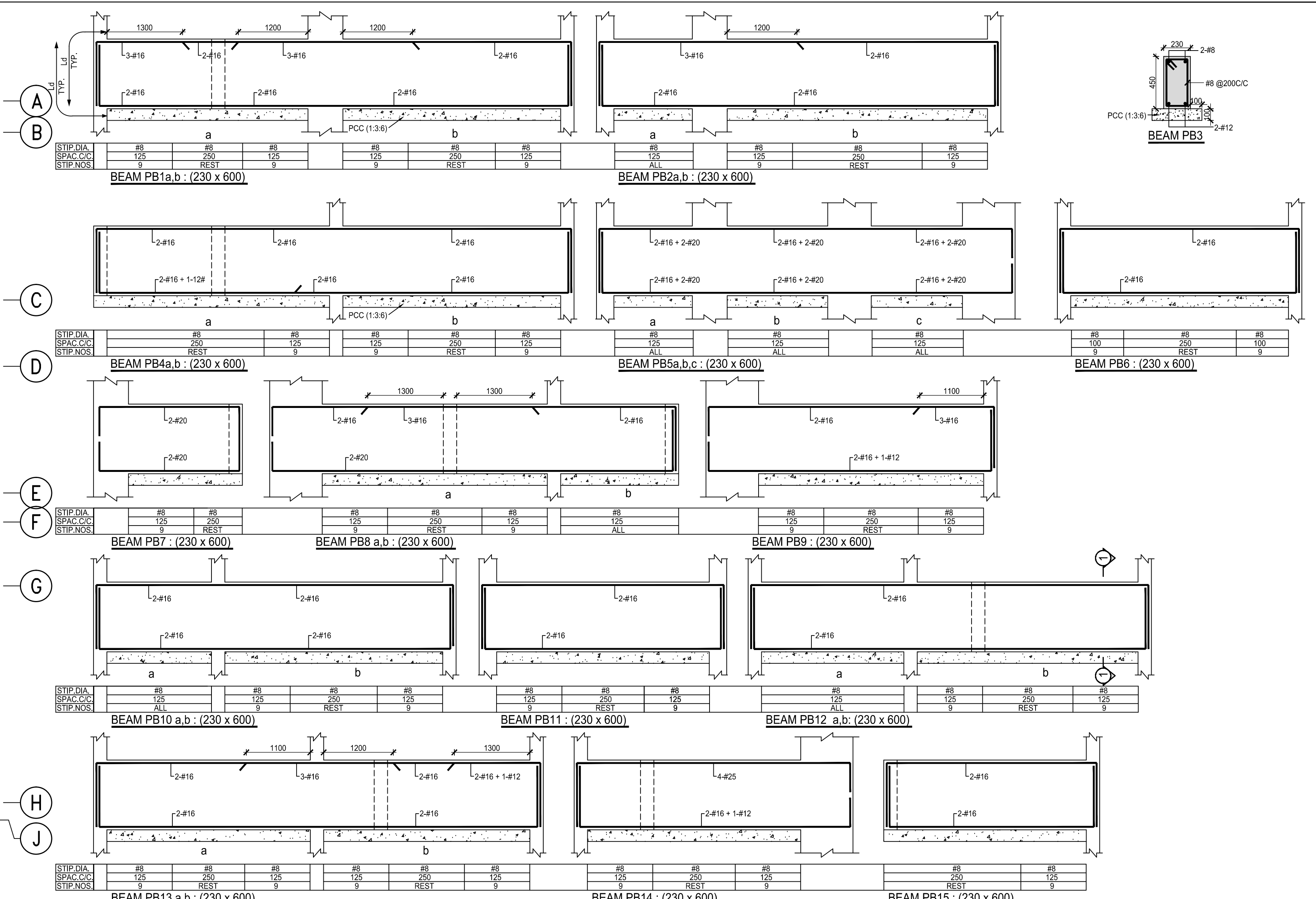
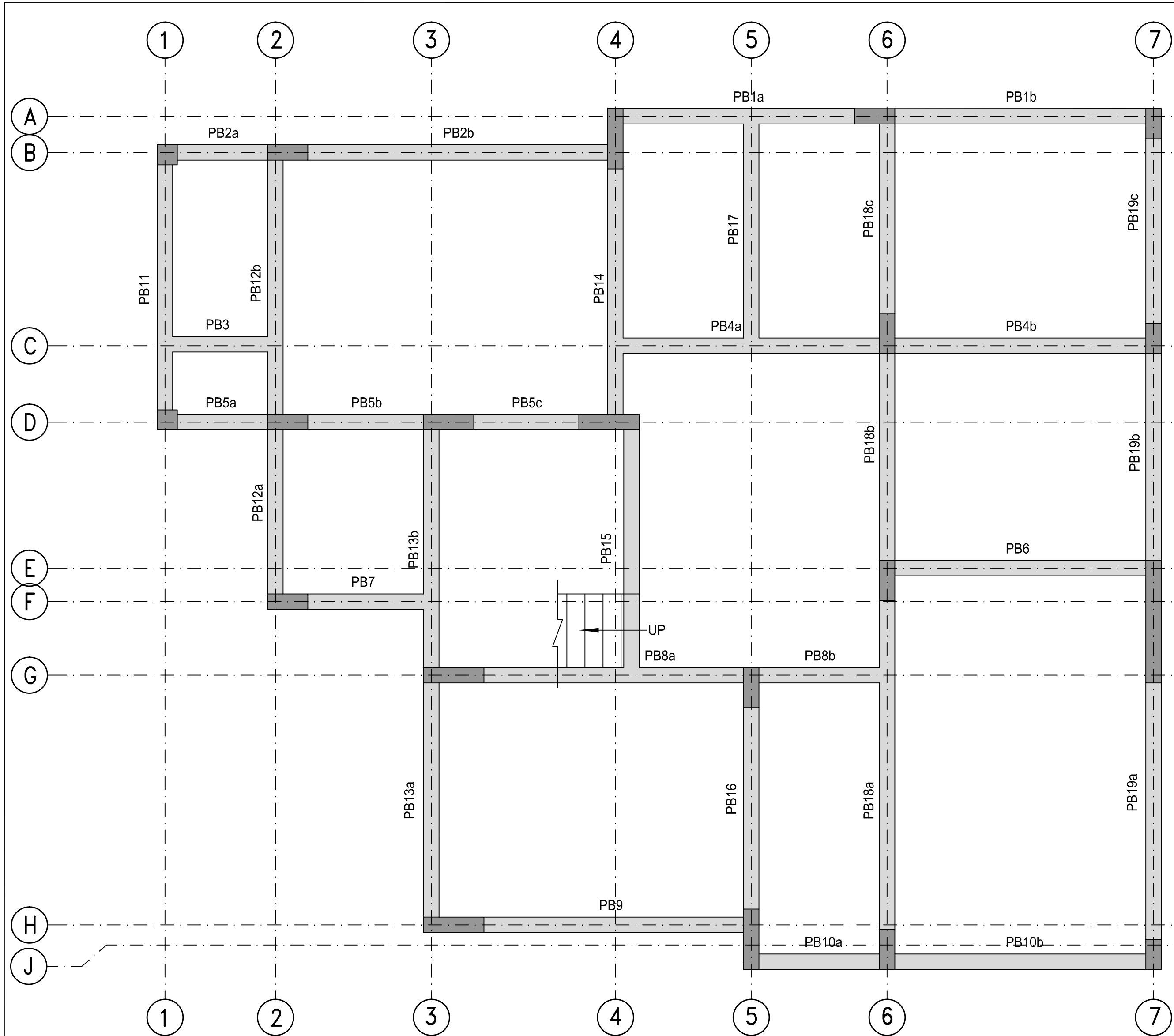

STRUCT. LAYOUT AT PLINTH BEAM LVL.

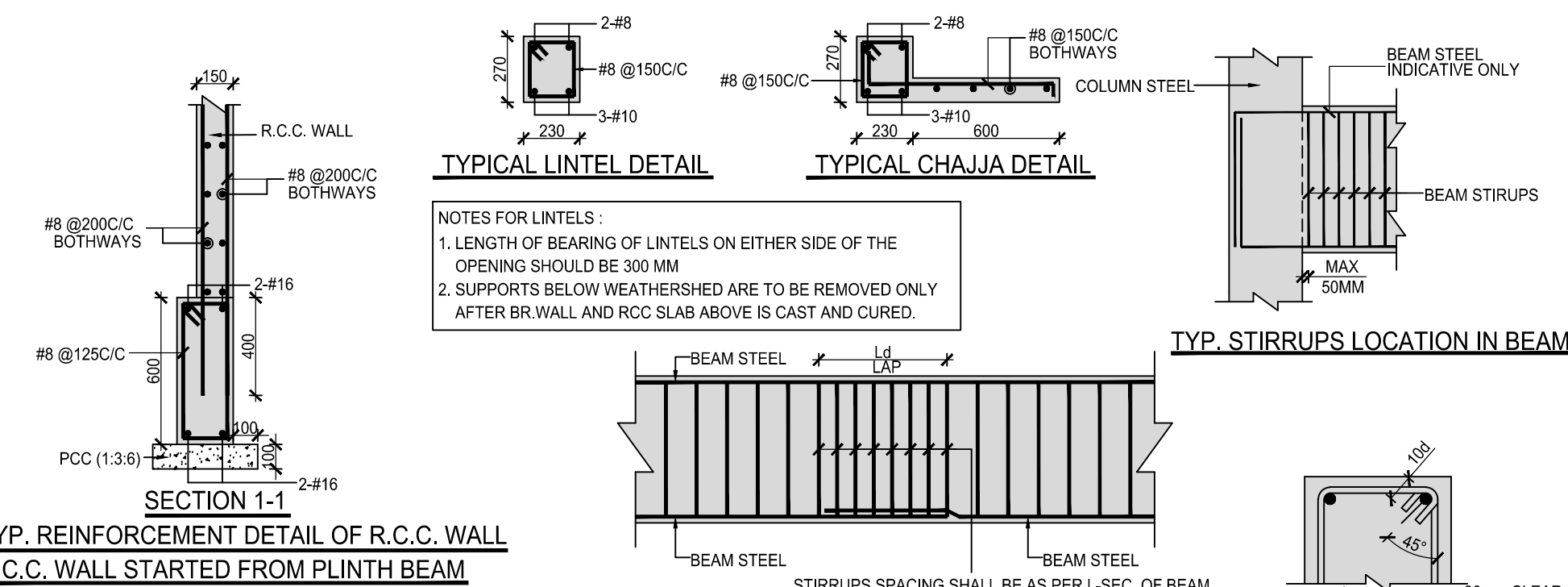
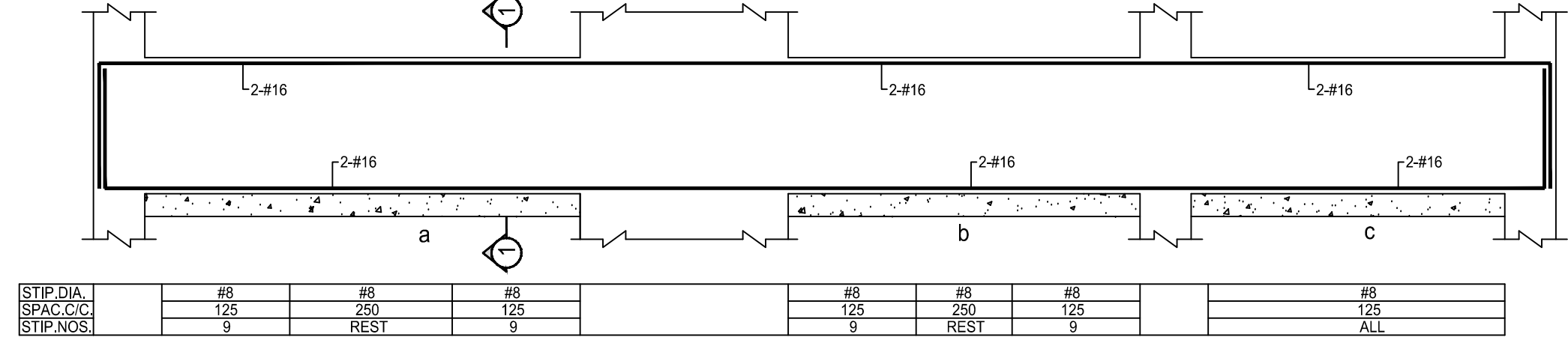
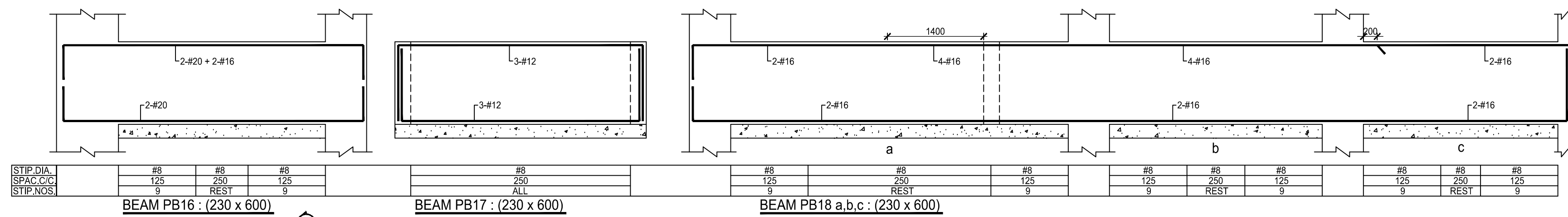

ISSUED TO	SETU
DATE	13.04.13
NO OF PRINTS	e-mail

TYP. DETAIL OF STIRRUPS AT LAP IN BEAM STEEL  
NO LAP SHALL BE PROVIDED IN "2 x EFFECTIVE DEPTH OF BEAM" FROM FACE OF SUPPORT.

TYP. HOOP DETAILS IN BEAM

TYPICAL GRADE SLAB SECTION DETAIL  
CONCRETE MIX OF M20 GRADE

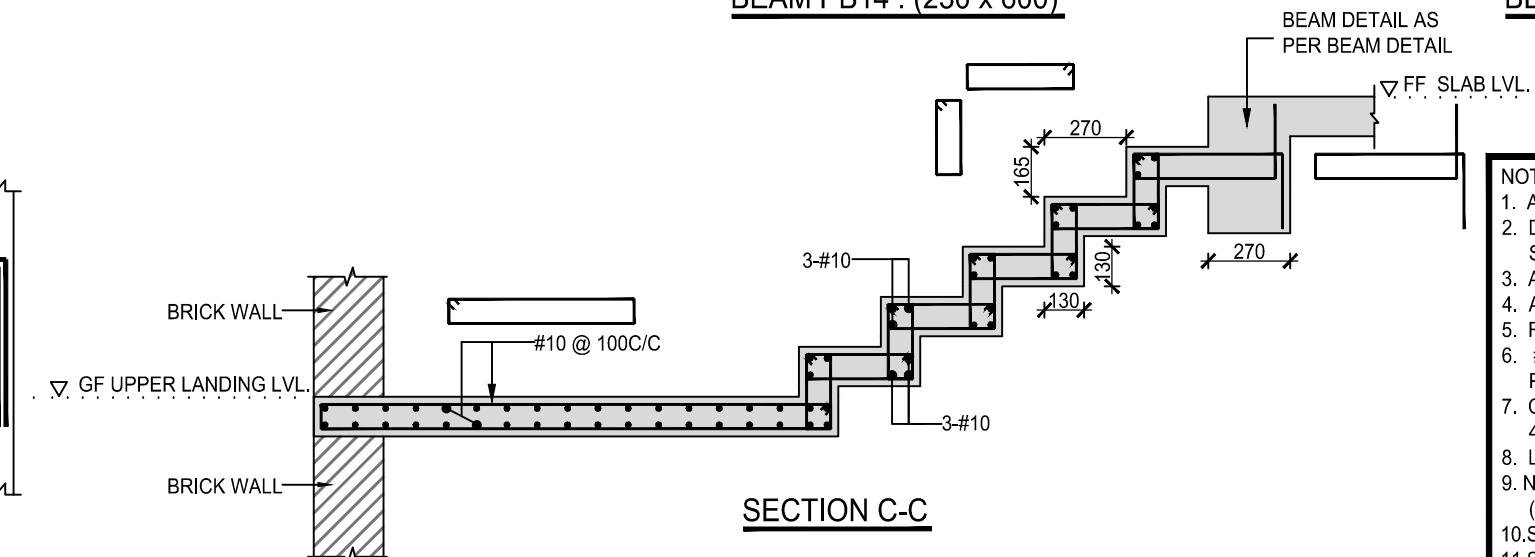

SECTION C-C

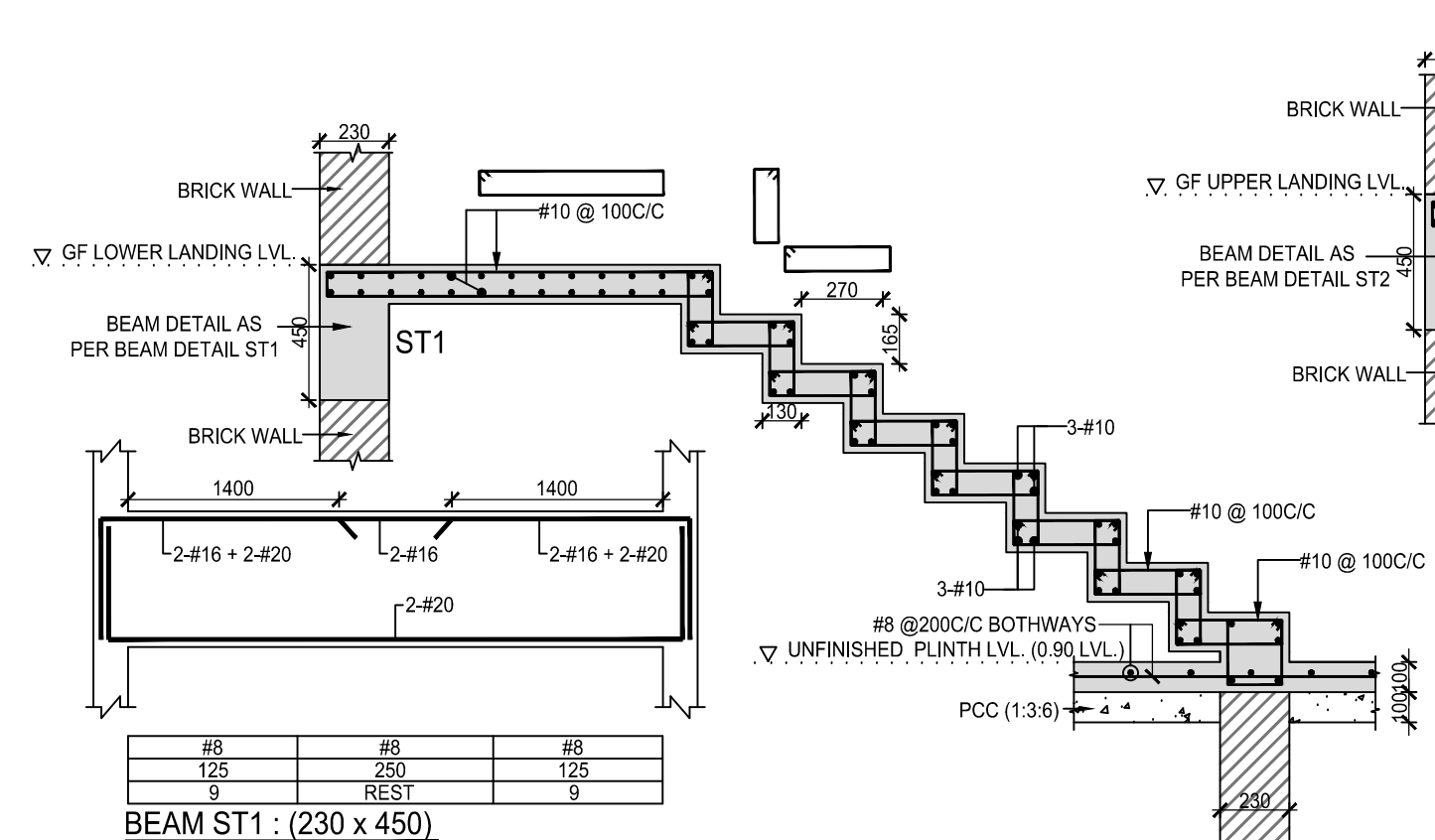

SECTION A-A

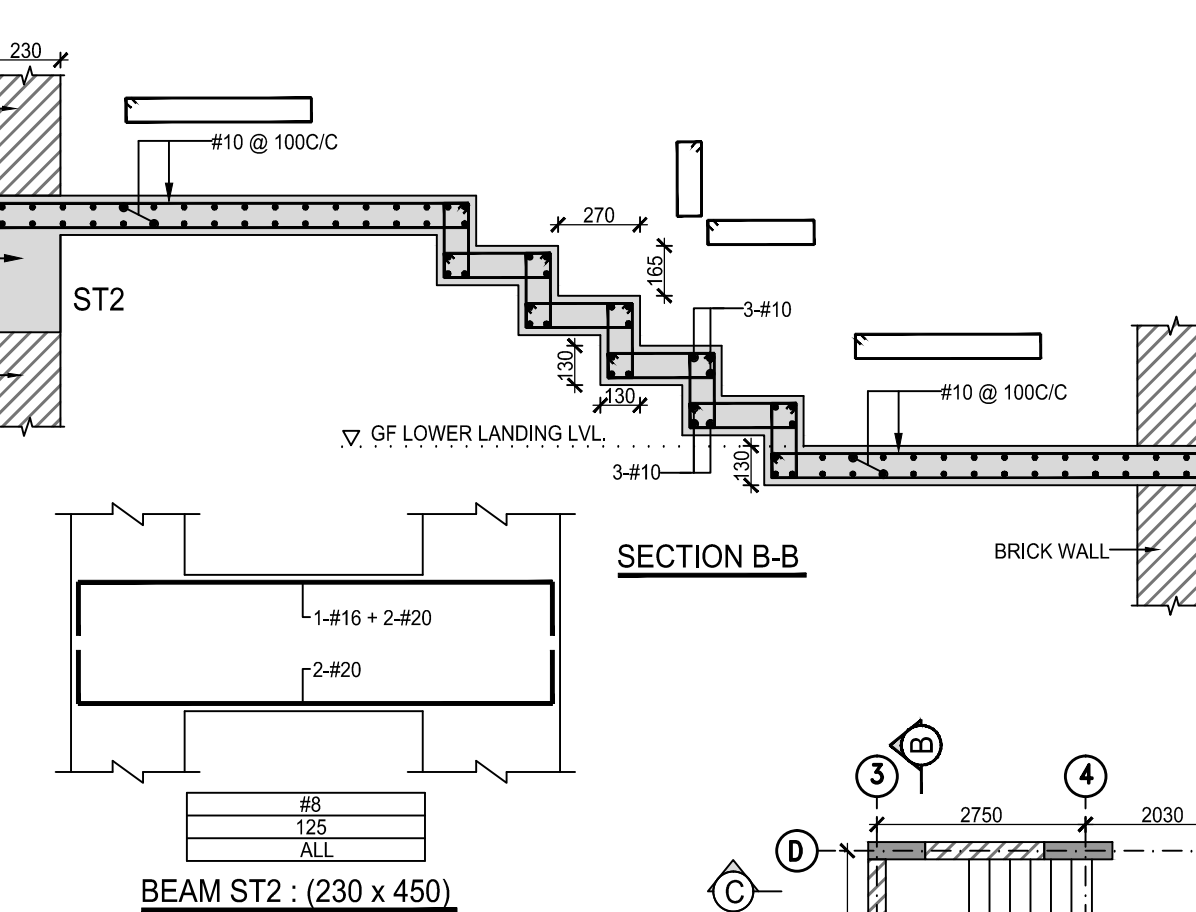

SECTION B-B

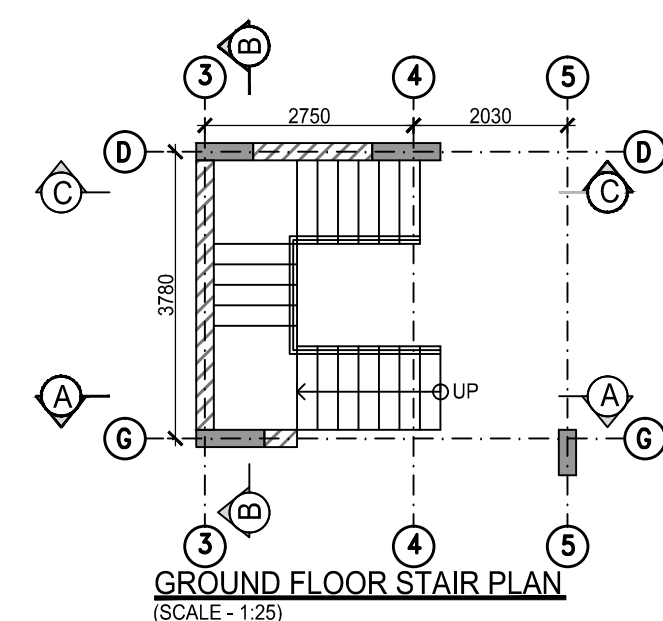

GROUND FLOOR STAIR PLAN  
(SCALE : 1:25)

- NOTES :
1. ALL DIMENSIONS ARE IN MM & LEVELS ARE IN METRES.
  2. DISCREPANCY IN DRAWING IF ANY SHALL BE BROUGHT TO THE NOTICE OF THE SITE ENGINEER PRIOR TO CONSTRUCTION.
  3. ALL R.C.C. WORK TO COMPLY IS : 456.
  4. ALL CONCRETE MIX TO BE M25 UP TO PLINTH LVL. & M20 ABOVE PLINTH LVL.
  5. REINFORCEMENT STEEL WORK SHALL CONFORM TO IS 2392.
  6. # INDICATES CRS Fw-415 REINF. STEEL COMPLYING WITH IS:1786 WITH MIN. PROOF STRESS OF 415 N / SQ.MM.
  7. CLEAR COVER TO MAIN REINFORCEMENT SHALL BE 50 MM FOR COLUMN FOOTING, 40 MM FOR COL, 30 MM FOR BEAM AND 25 MM FOR SLAB.
  8. LAPS TO THE REINF. WILL BE PROVIDED AS FOLLOWS: 50 x BAR DIA. FOR ALL.
  9. NOT MORE THAN 50 % BARS SHALL BE LAPPED AT A SECTION (LOCATION OF LAPS SHALL BE APPROVED BY SITE ENGINEER)
  10. SOIL BEARING CAPACITY OF CONSIDERED AS 20 T / SQ.MT.
  11. STRUCTURE HAS BEEN DESIGN FOR G+2 FLOOR ONLY.
  12. THIS DRG. IS TO BE READ IN CONJUNCTION WITH SHEET NO.1, 3,4 & 5.

REV.NO.	REVISION	CHD.BY	DATE
---------	----------	--------	------

## BUNGALOW

TITLE : STRUCT.DETAILS AT PLINTH LVL. (SHEET:2 OF 5)

CONTRACTOR :

CLIENT'S CONSULTANT :

PROJECT NO : 1301

DRAWING NO : 02

DRN BY : ANKIT PATEL  
CHD BY : ANKIT PATEL

SCALE : 1:50  
DATE : 13.04.2013

ANKIT PATEL  
CONSULTING ENGINEERS

C/1, JAYEN APP., CHUNIBHAI COLONY,  
KANKARIYA,  
AHMEDABAD-380022  
PHONE : 09723618823  
www.strucore.com



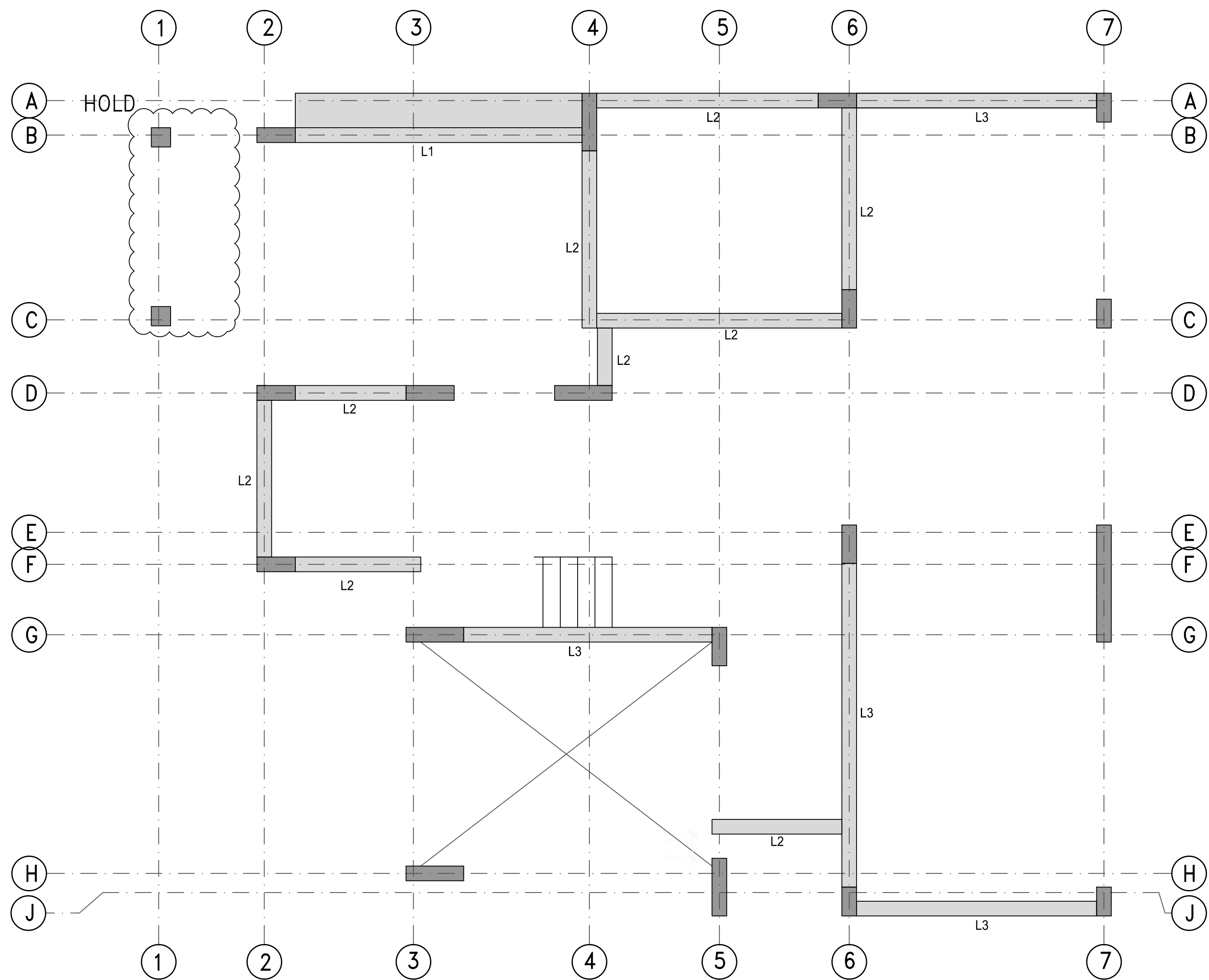

STRUCT. LAYOUT AT FIRST FLOOR BEAM LVL.  
4.105m LVL.

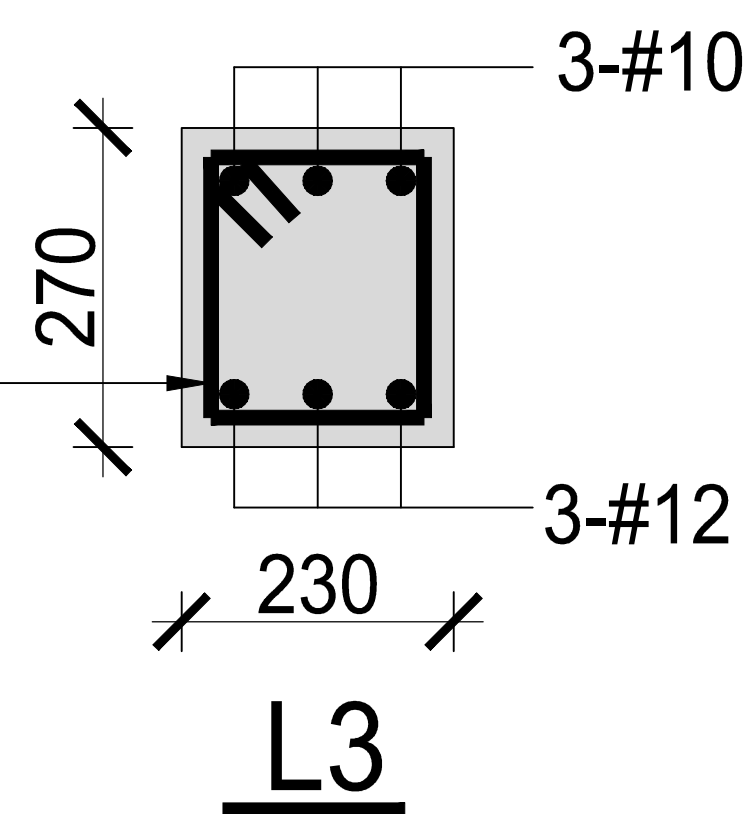
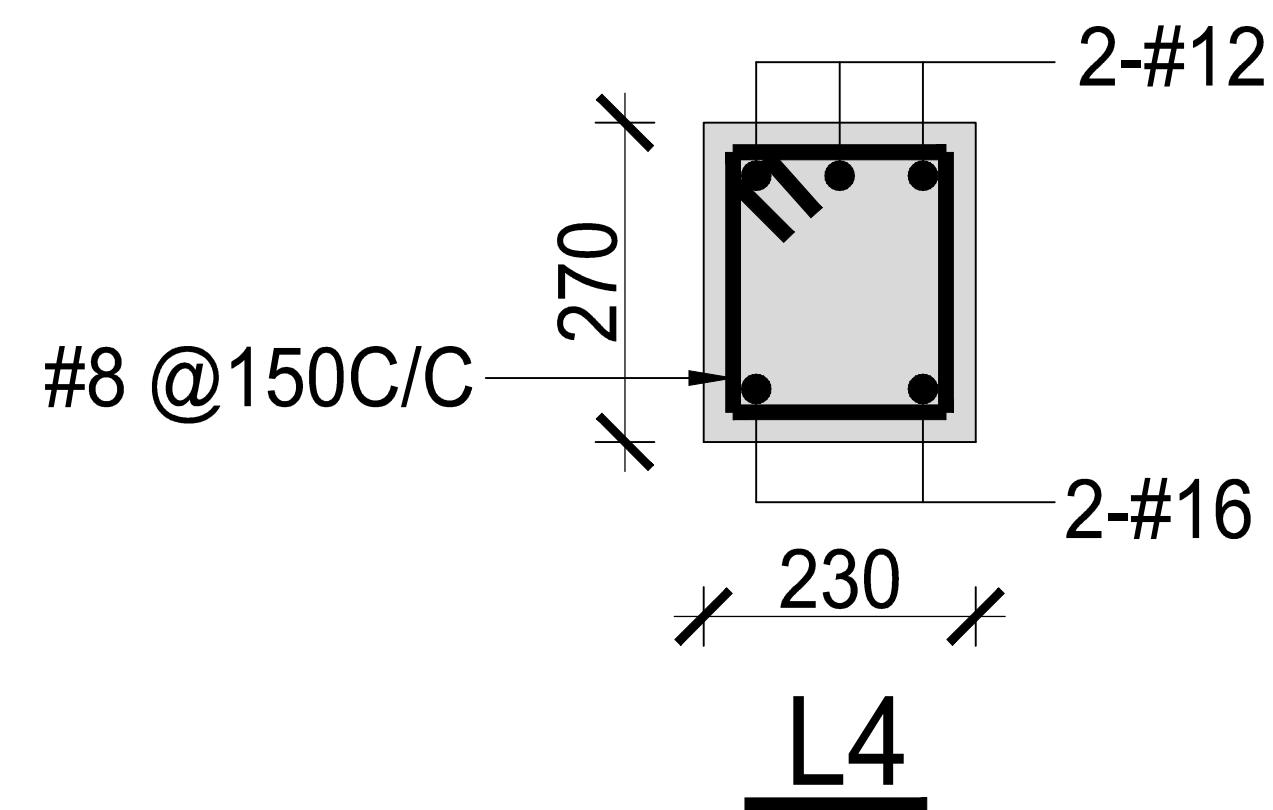
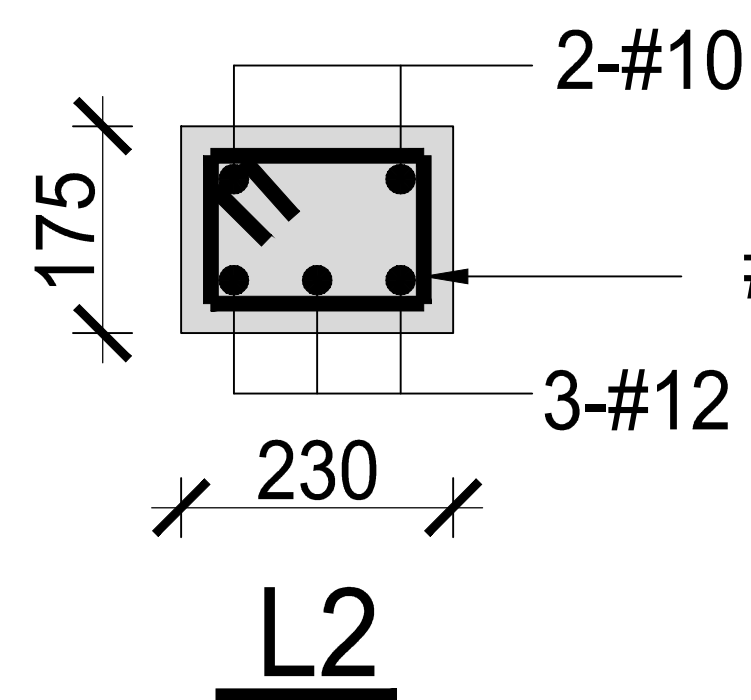
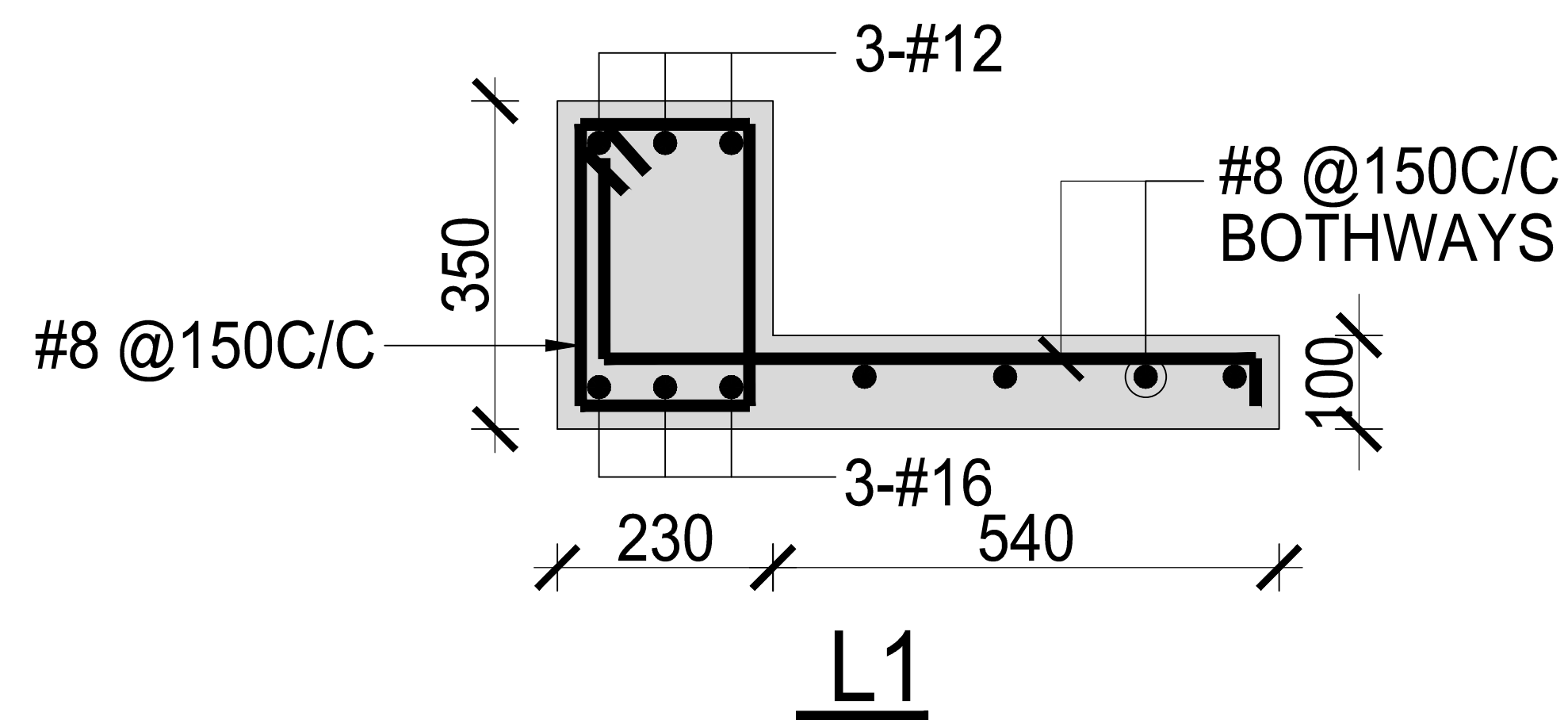

Note:-where 350 mm depth Lintel do only 1 layer brick for beam bottom (for 9' 4.2" beam bottom)  
Note:-where 270 mm depth Lintel do only 2 layer brick for beam bottom (for 9' 4.2" beam bottom)  
Note:-where 150 mm depth Lintel do only 3 layer brick for beam bottom (for 9' 4.2" beam bottom)

NOTES :			
1. ALL DIMENSIONS ARE IN MM & LEVELS ARE IN METRES.			
2. DISCREPANCY IN DRAWING IF ANY SHALL BE BROUGHT TO THE NOTICE OF THE SITE ENGINEER PRIOR TO CONSTRUCTION.			
3. ALL R.C.C. WORK TO COMPLY IS : 456.			
4. ALL CONCRETE MIX TO BE M25 UP TO PLINTH LVL. & M20 ABOVE PLINTH LVL.			
5. REINFORCEMENT STEEL WORK SHALL CONFORM TO I.S.2502			
6. # INDICATES CRS Fe-415 REINF. STEEL COMPLYING WITH IS:1786 WITH MIN. PROOF STRESS OF 415 N / SQ.MM .			
7. CLEAR COVER TO MAIN REINFORCEMENT SHALL BE 50 MM FOR COLUMN FOOTING, 40 MM FOR COL, 30 MM FOR BEAM AND 25 MM FOR SLAB.			
8. LAPS TO THE REINF. WILL BE PROVIDED AS FOLLOWS: 50 X BAR DIA. FOR ALL.			
9. NOT MORE THAN 50 % BARS SHALL BE LAPPED AT A SECTION (LOCATION OF LAPS SHALL BE APPROVED BY SITE ENGINEER)			
10. SOIL BEARING CAPACITY OF CONSIDERED AS 20 T / SQ.MT.			
11. STRUCTURE HAS BEEN DESIGN FOR G+2 FLOOR ONLY.			
12. THIS DRG. IS TO BE READ IN CONJUNCTION WITH SHEET NO.1, 2, 4 & 5.			
REV.NO.	REVISION	CHD.BY	DATE
BUNGALOW			
TITLE : STRUCT.DETAILS AT GROUND FLOOR LINTEL LVL. (SHEET# 6 OF 6)			
CONTRACTOR :			
CLIENT'S CONSULTANT :			
PROJECT NO	: 1301	DRN BY :	ANKIT PATEL
		CHD BY :	ANKIT PATEL
DRAWING NO	: 06	R0	SCALE : 1:50
			DATE : 06.07.2013
ANKIT PATEL		C/1, JAYEN APP. , CHUNIBHAI COLONY, KANAKARIYA, AHMEDABAD-380022 PHONE : 09723618823 www.strucore.com	
CONSULTING ENGINEERS		StrucCore	



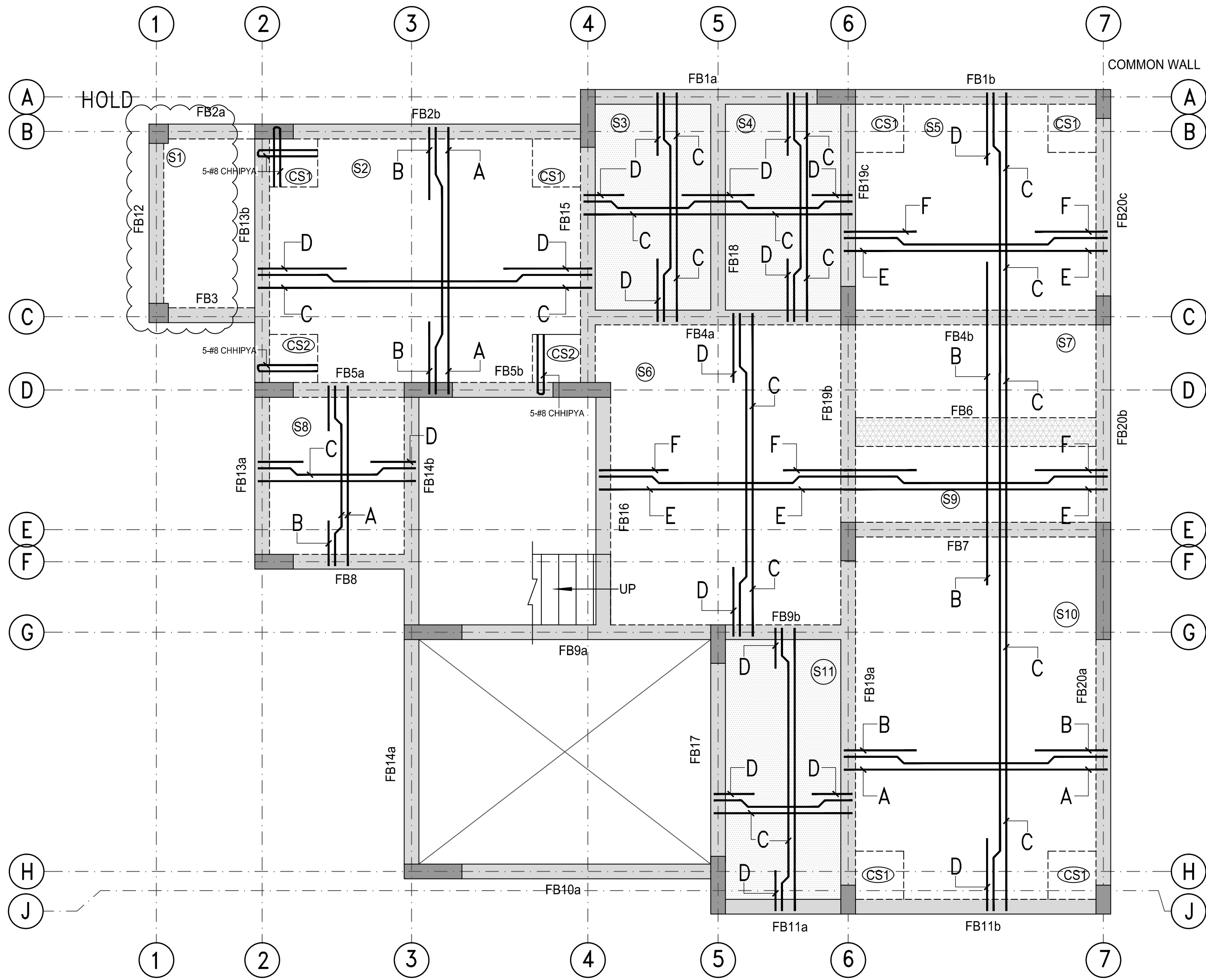

STRUCT. LAYOUT AT FIRST FLOOR BEAM LVL.  
4.205m LVL.

DESIGNATION	THK.(mm)	SLAB TOP LVL.
S1,S2,S5 TO S10	125	4.205m LVL.
S3,S4,S11	125	3.905m LVL.

SCHEDULE OF SLAB STEEL	
A.-	T10 -100 C/C ALT. BENT UP
B.-	T10 -200 C/C EXTRA AT TOP
C.-	T10 -200 C/C ALT. BENT UP
D.-	T10 -400 C/C EXTRA AT TOP
E.-	T10 -150 C/C ALT. BENT UP
F.-	T10 -300 C/C EXTRA AT TOP

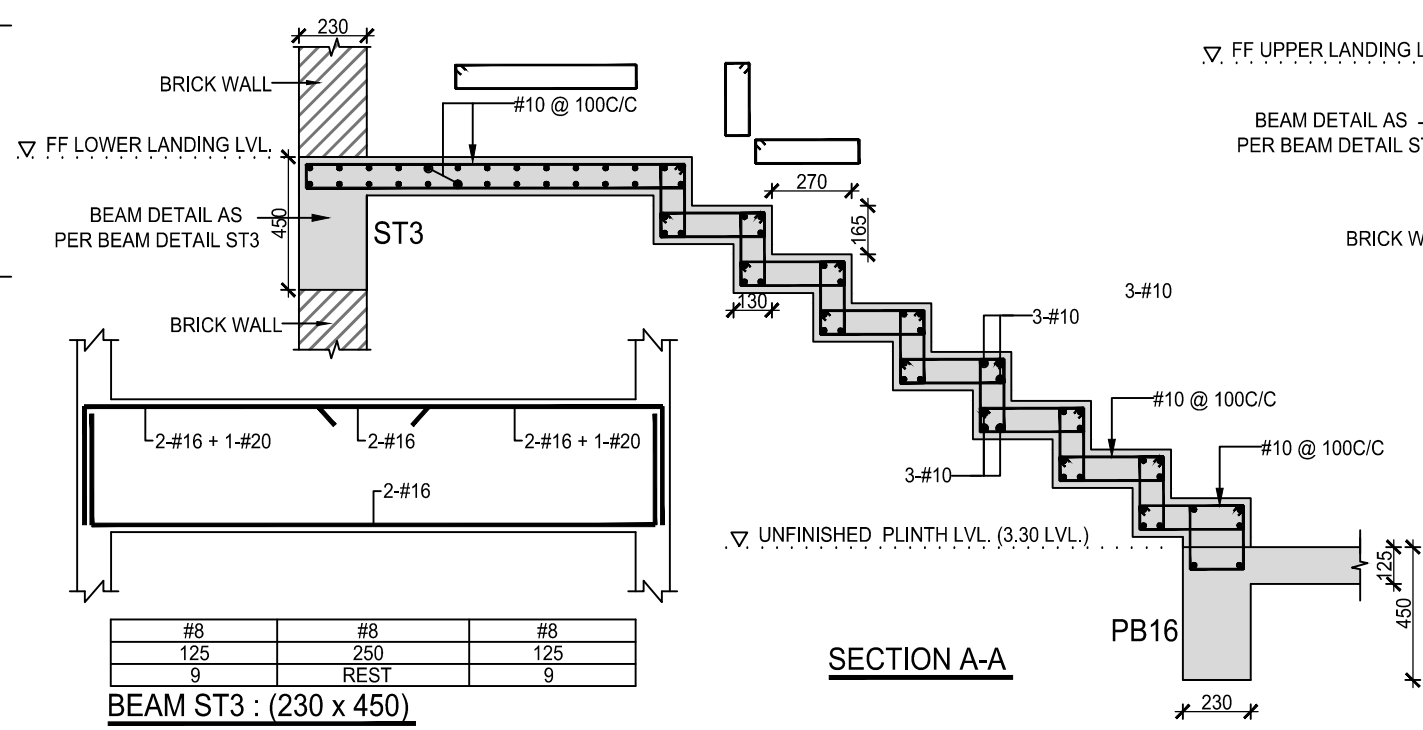
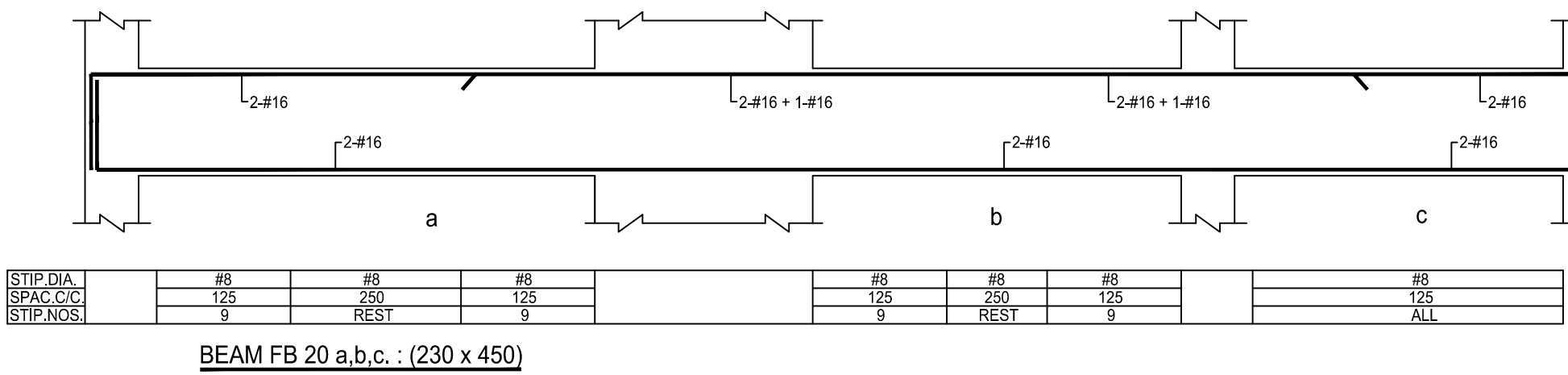
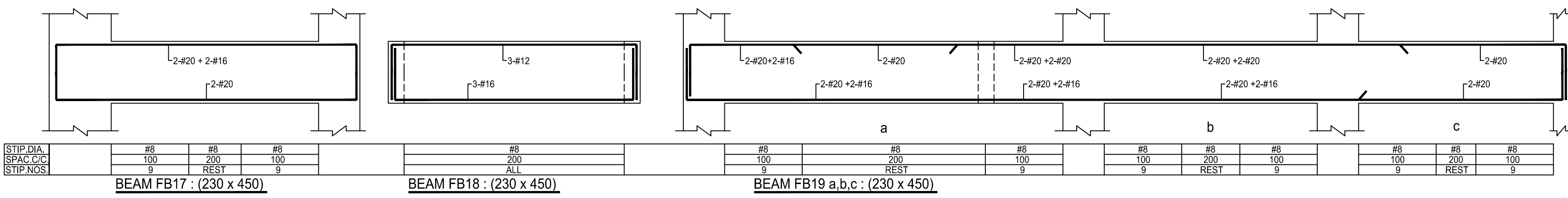

SECTION A-A

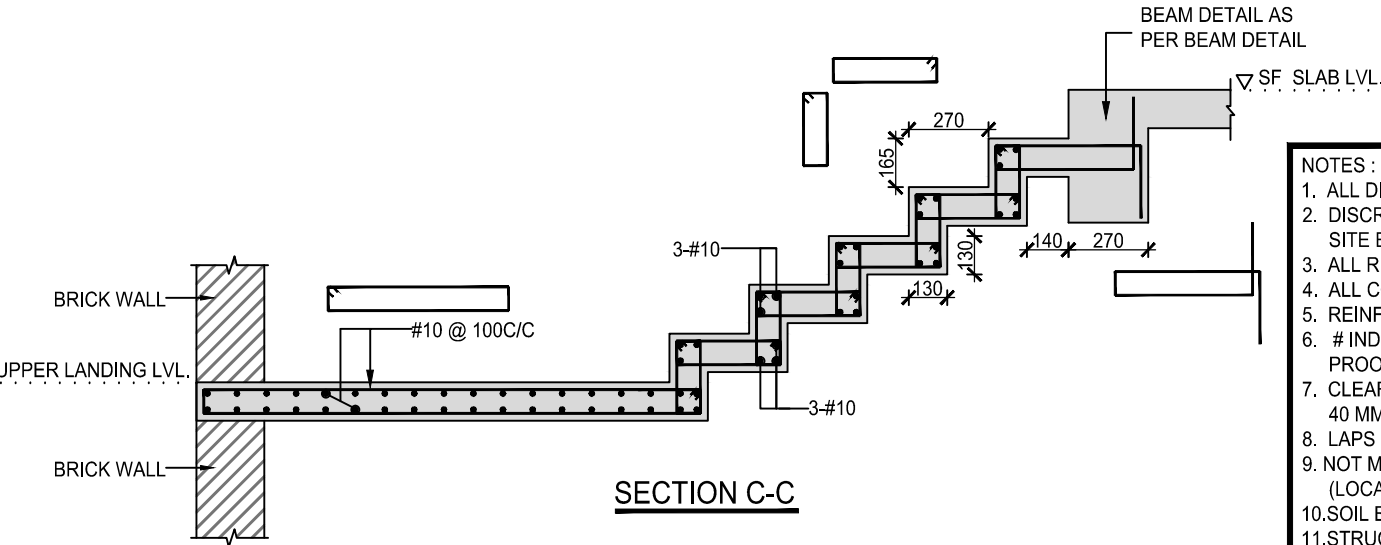

SECTION C-C

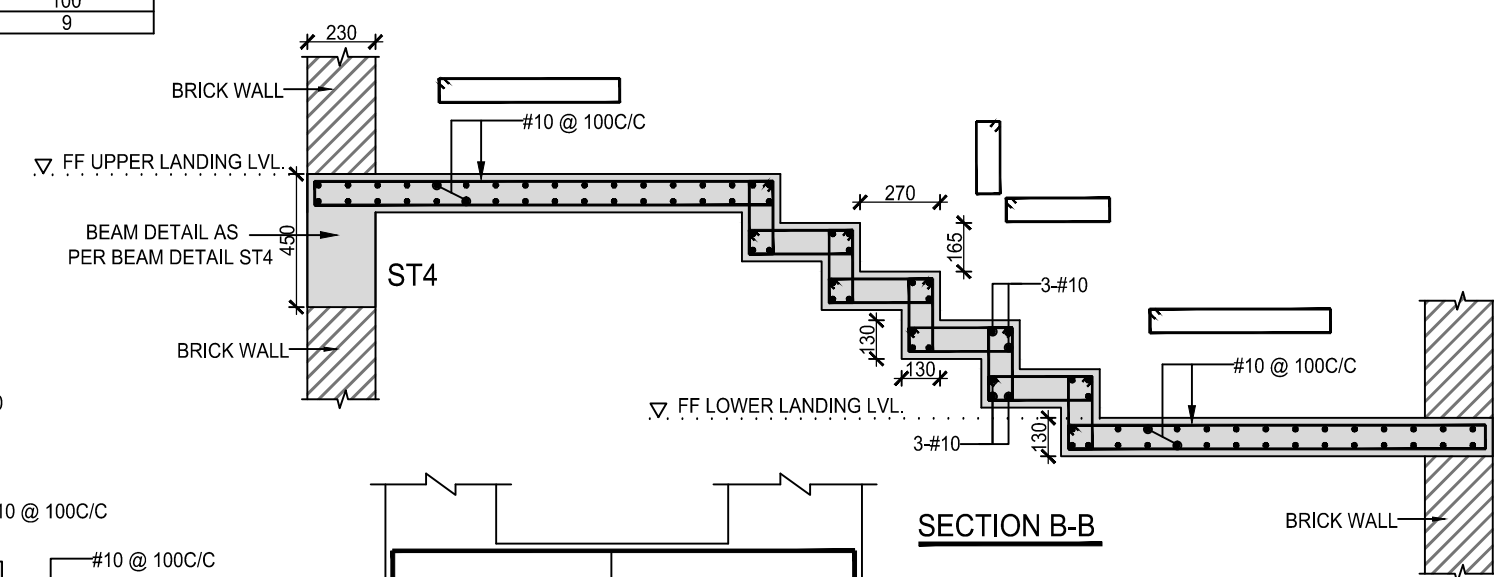

SECTION B-B

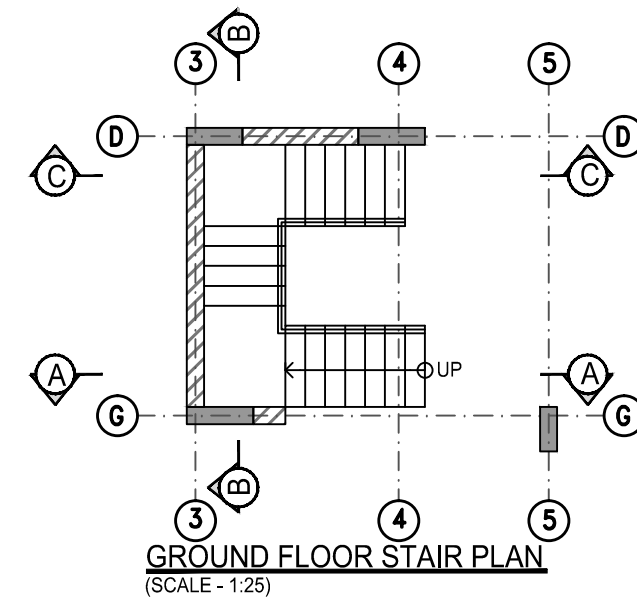

- NOTES:
- ALL DIMENSIONS ARE IN MM & LEVELS ARE IN METRES.
  - DISCREPANCY IN DRAWING IF ANY SHALL BE BROUGHT TO THE NOTICE OF THE SITE ENGINEER PRIOR TO CONSTRUCTION.
  - ALL R.C.C. WORK TO COMPLY IS : 456.
  - ALL CONCRETE MIX TO BE M25 UP TO PLINTH LVL. & M20 ABOVE PLINTH LVL.
  - REINFORCEMENT STEEL WORK SHALL CONFORM TO I.S.2052
  - # INDICATES GR'S Fe-415 REINF. STEEL COMPLYING WITH IS:1786 WITH MIN. PROOF STRESS OF 415 N / SQ.MM .
  - CLEAR COVER TO MAIN REINFORCEMENT SHALL BE 50 MM FOR COLUMN FOOTING, 40 MM FOR COL, 30 MM FOR BEAM AND 25 MM FOR SLAB.
  - LAPS TO THE REINF. WILL BE PROVIDED AS FOLLOWS: 40 x BAR DIA. FOR ALL.
  - NOT MORE THAN 50 % BARS SHALL BE LAPPED AT A SECTION (LOCATION OF LAPS SHALL BE APPROVED BY SITE ENGINEER)
  - SOL BEARING CAPACITY OF CONSIDERED AS 20 T / SQ.MT.
  - STRUCTURE HAS BEEN DESIGN FOR G+2 FLOOR ONLY.
  - THIS DRG. IS TO BE READ IN CONJUNCTION WITH SHEET NO.1 ,2,4 & 5.

REV.NO.	REVISION	CHD.BY	DATE
<b>BUNGALOW</b>			
TITLE : STRUCT.DETAILS AT FIRST FLOOR SLAB LVL. (SHEET:3 OF 5)			
CONTRACTOR :			
CLIENT'S CONSULTANT :			
PROJECT NO : 1301		DRN BY : ANKIT PATEL CHD BY : ANKIT PATEL	
DRAWING NO : 04		SCALE : 1:50 DATE : 06.07.2013	
<b>ANKIT PATEL</b> CONSULTING ENGINEERS		C/1, JAYEN APP., CHUNIBHAI COLONY, KANKARIYA, AHMEDABAD-380022 PHONE : 09723618823 www.strucore.com	



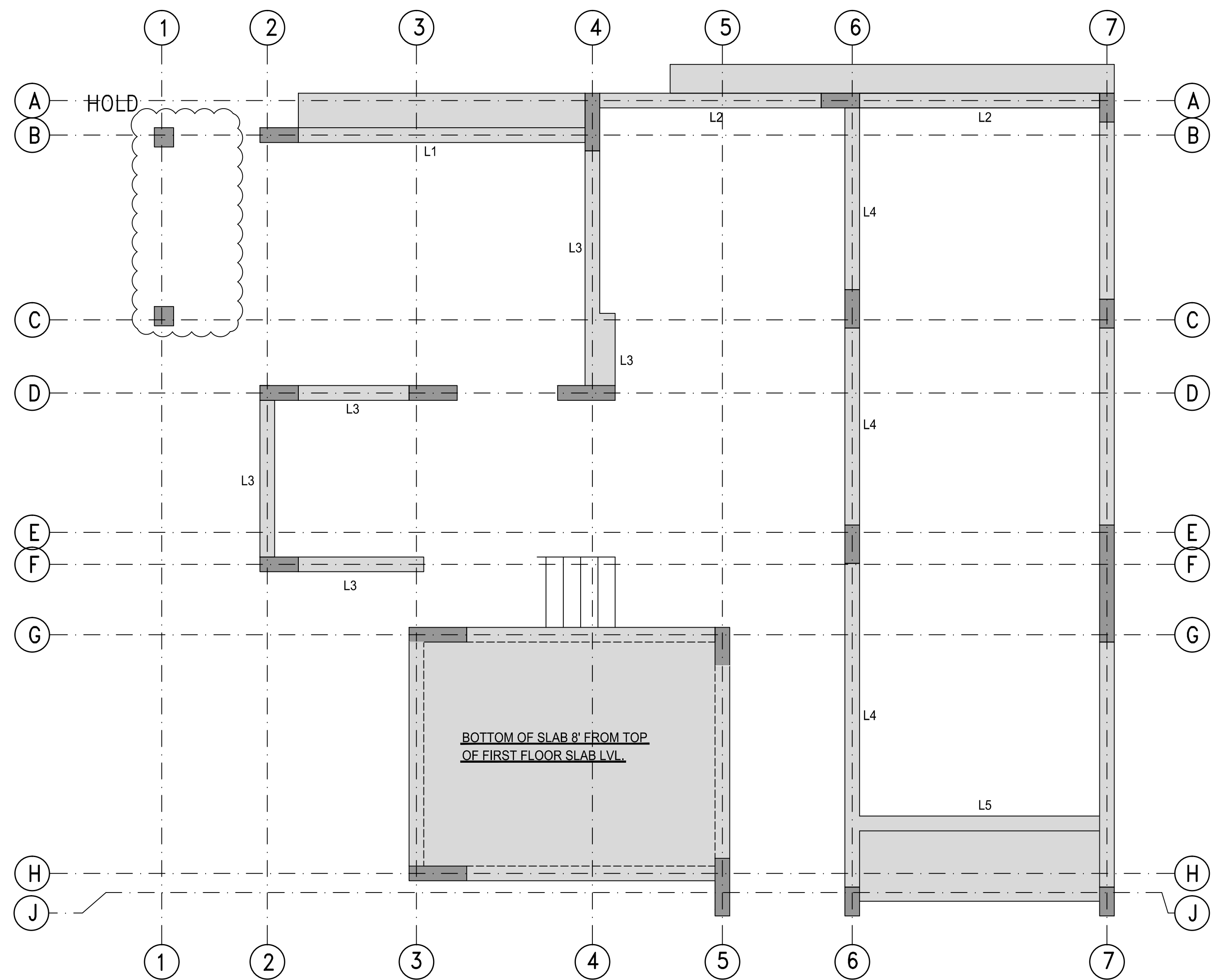

STRUCT. LAYOUT AT FIRST FLOOR LINTEL LVL.  
8' FROM TOP OF FIRST FLOOR SLAB LVL.

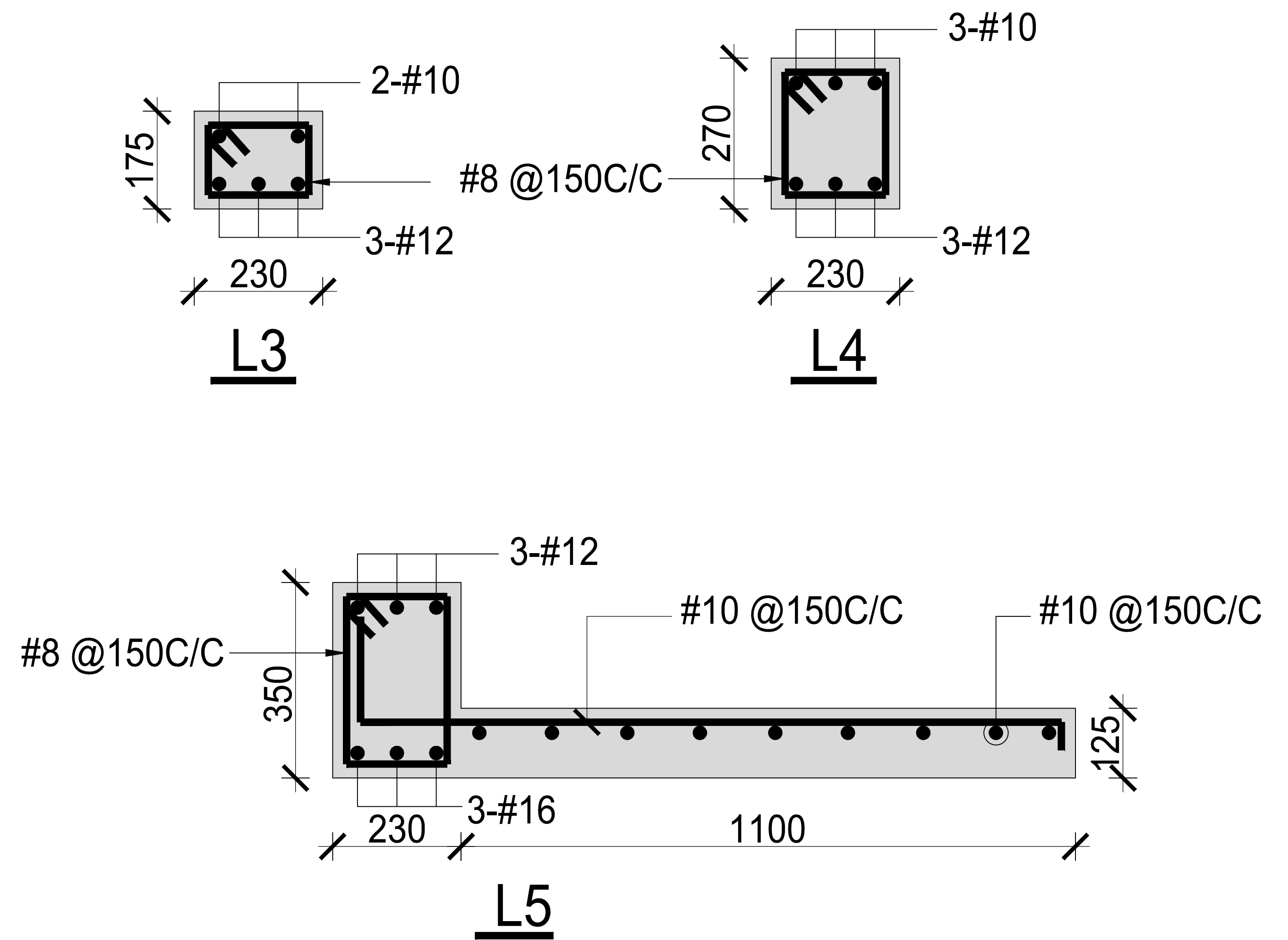
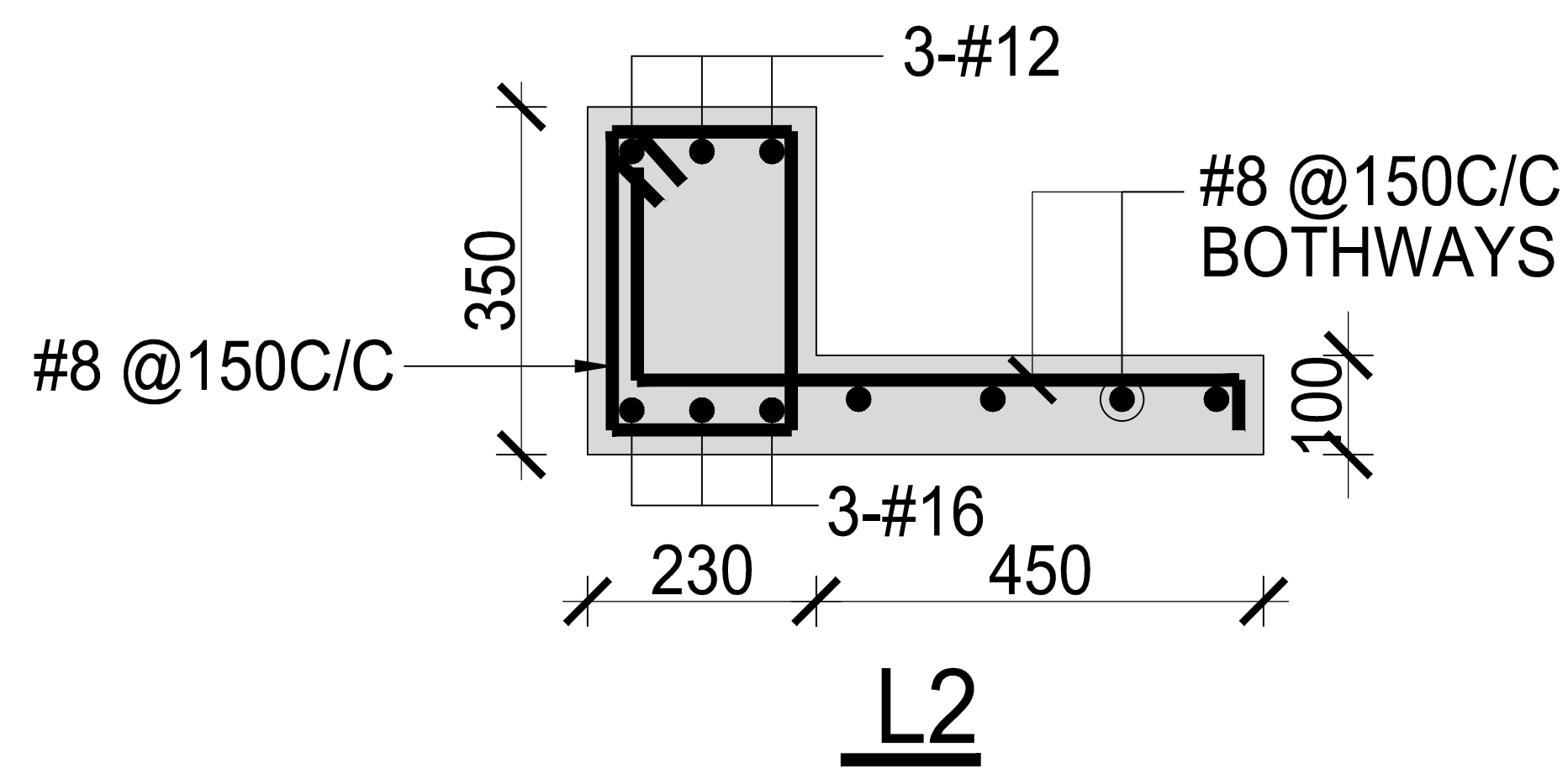
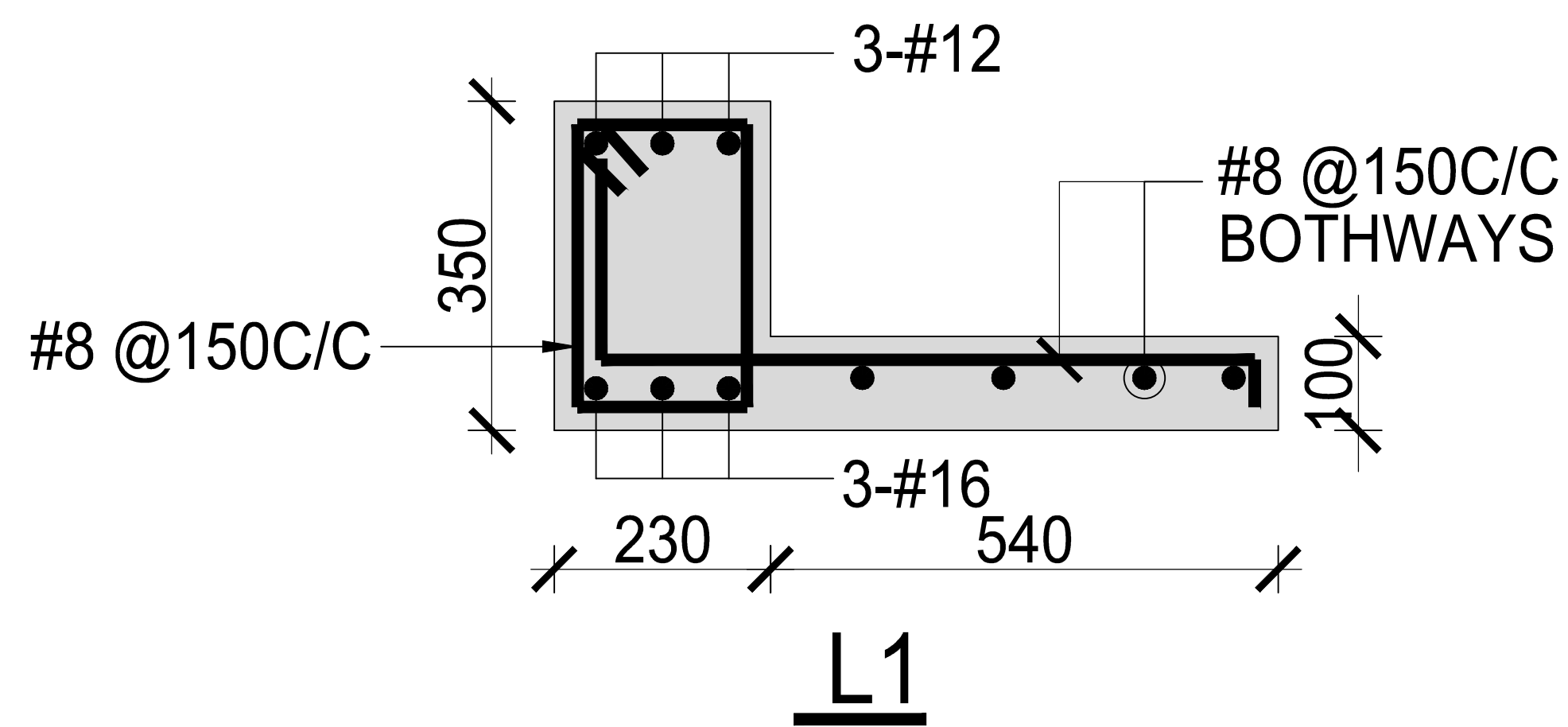

Note:-where 350 mm depth Lintel do only 1 layer brick for beam bottom (for 9' 4.2" beam bottom)  
Note:-where 270 mm depth Lintel do only 2 layer brick for beam bottom (for 9' 4.2" beam bottom)  
Note:-where 150 mm depth Lintel do only 3 layer brick for beam bottom (for 9' 4.2" beam bottom)

NOTES:

1. ALL DIMENSIONS ARE IN MM & LEVELS ARE IN METRES.

2. DISCREPANCY IN DRAWING IF ANY SHALL BE BROUGHT TO THE NOTICE OF THE SITE ENGINEER PRIOR TO CONSTRUCTION.

3. ALL R.C.C. WORK TO COMPLY IS : 456.

4. ALL CONCRETE MIX TO BE M25 UP TO PLINTH LVL. & M20 ABOVE PLINTH LVL.

5. REINFORCEMENT STEEL WORK SHALL CONFIRM TO I.S.2502

6. # INDICATES GR5 Fe-415 REINF. STEEL COMPLYING WITH IS:1786 WITH MIN. PROOF STRESS OF 415 N / SQ.MM.

7. CLEAR COVER TO MAIN REINFORCEMENT SHALL BE 50 MM FOR COLUMN FOOTING, 40 MM FOR COL, 30 MM FOR BEAM AND 25 MM FOR SLAB.

8. LAPS TO THE REINF. WILL BE PROVIDED AS FOLLOWS: 50 x BAR DIA. FOR ALL.

9. NOT MORE THAN 50 % BARS SHALL BE LAPPED AT A SECTION (LOCATION OF LAPS SHALL BE APPROVED BY SITE ENGINEER)

10. SOIL BEARING CAPACITY OF CONSIDERED AS 20 T / SQ.MT.

11. STRUCTURE HAS BEEN DESIGN FOR G+2 FLOOR ONLY.

12. THIS DRG. IS TO BE READ IN CONJUNCTION WITH SHEET NO.1, 2, 4 & 5.

REV.NO.	REVISION	CHD.BY	DATE

BUNGALOW

TITLE

: STRUCT.DETAILS AT FIRST FLOOR LINTEL LVL.

(SHEET:7 OF 8)

CONTRACTOR

:

CLIENT'S CONSULTANT

:

PROJECT NO	: 1301	DRN BY :	ANKIT PATEL
		CHD BY :	ANKIT PATEL
DRAWING NO	: 05	R0	SCALE : 1:50 DATE : 06.07.2013

ANKIT PATEL

CONSULTING ENGINEERS

C/1, JAYEN APP., CHUNIBHAI COLONY,  
KANAKARIYA,  
AHMEDABAD-380022  
PHONE : 09723618823  
www.strucore.com

  
StrucCore

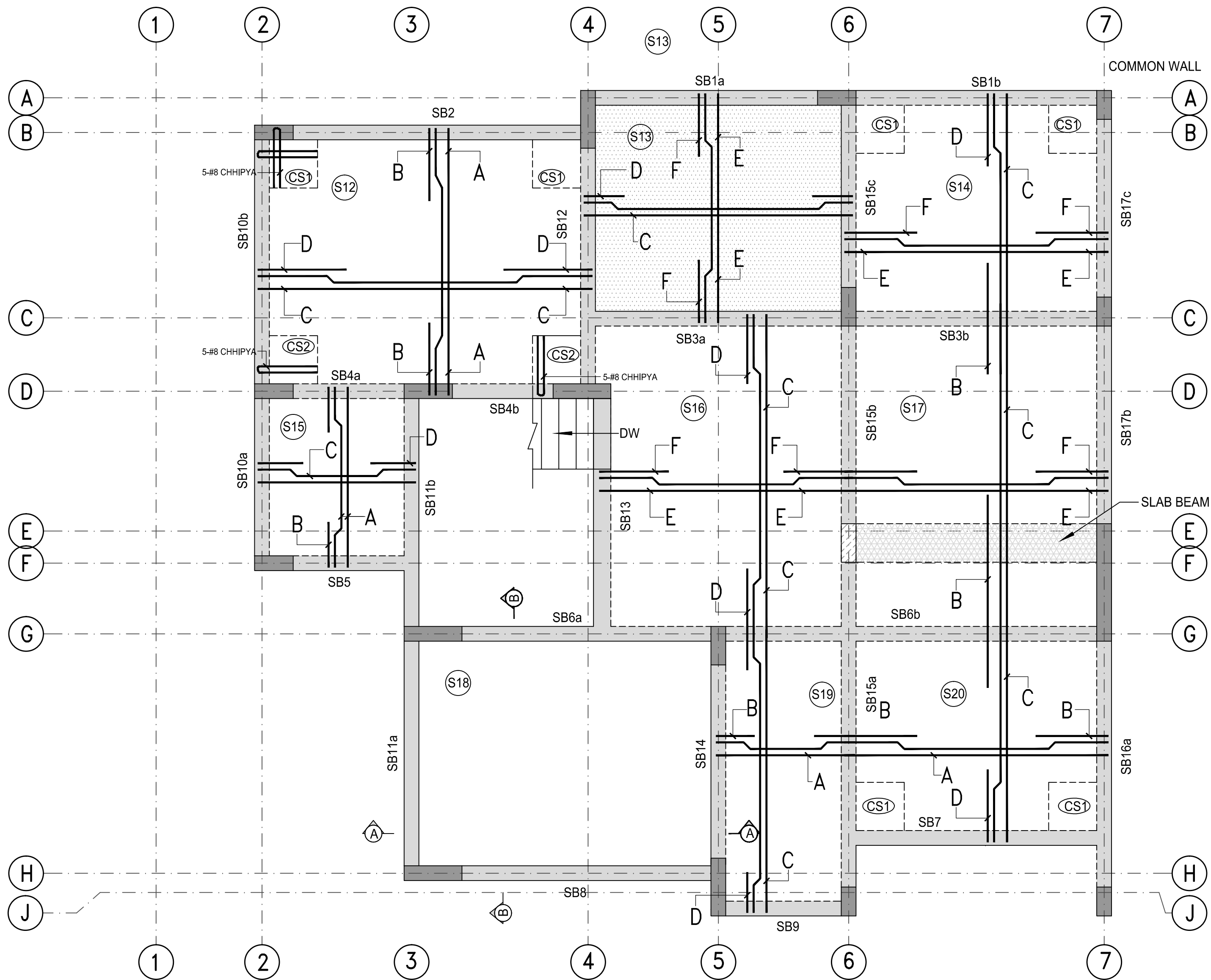

STRUCT. LAYOUT AT SECOND FLOOR BEAM LVL.  
7.505m LVL.

DESIGNATION	THK.(mm)	SLAB TOP LVL.
S12,S14 TO S17, S19, S20	125	7.505m LVL.
S13	125	7.205m LVL.
S18	200	6.805m LVL.

SCHEDULE OF SLAB STEEL	
A. -	T10 -100 C/C ALT. BENT UP
B. -	T10 -200 C/C EXTRA AT TOP
C. -	T10 -200 C/C ALT. BENT UP
D. -	T10 -400 C/C EXTRA AT TOP
E. -	T10 -150 C/C ALT. BENT UP
F. -	T10 -300 C/C EXTRA AT TOP

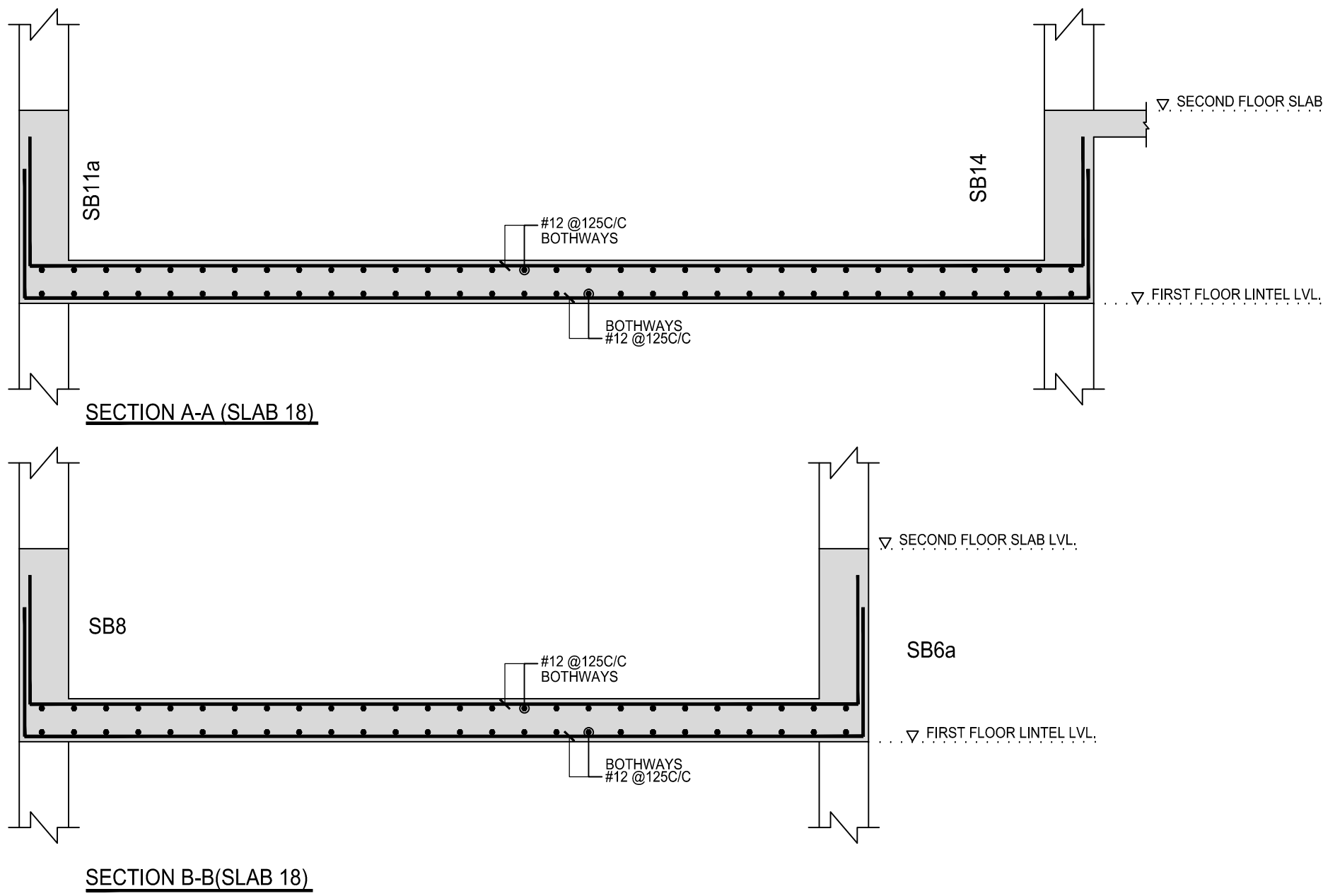

SECTION A-A (SLAB 18)

SECTION B-B (SLAB 18)

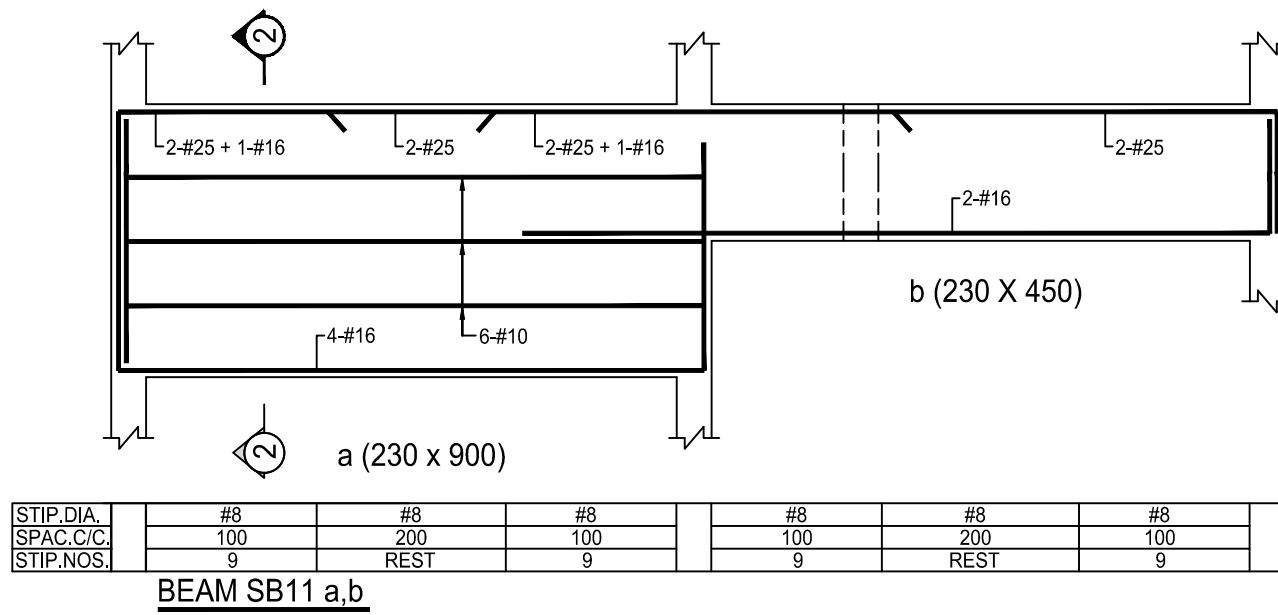

STIP.DIA.	#8	#8	#8	#8	#8	#8
SPAC.C/C	100	200	100	100	200	100
STIP.NOS.	9	REST	9	9	REST	9

BEAM SB11 a,b

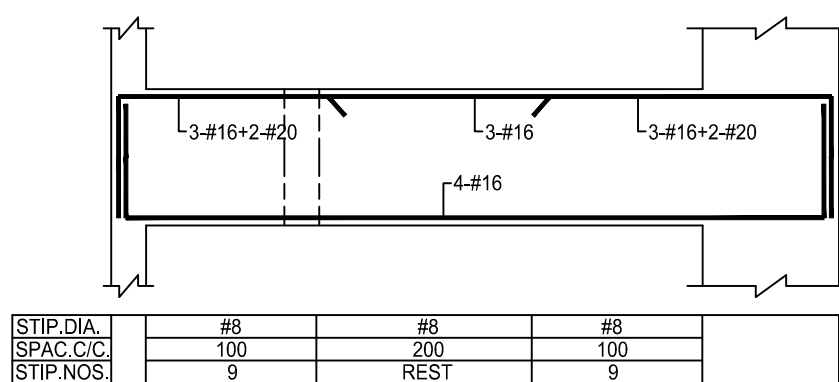

STIP.DIA.	#8	#8	#8
SPAC.C/C	100	200	100
STIP.NOS.	9	REST	9

BEAM SB12 : (230 x 450)

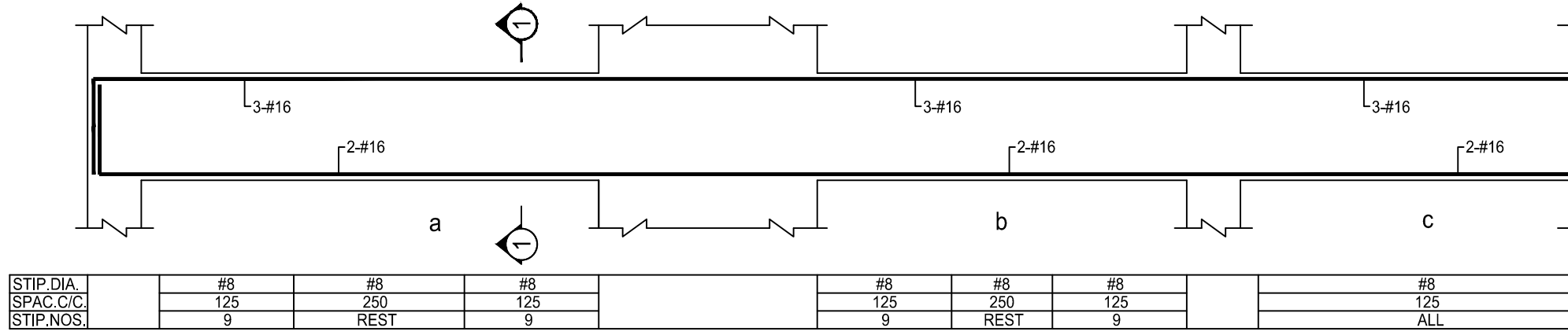

STIP.DIA.	#8	#8	#8	#8	#8	#8	#8
SPAC.C/C	125	250	125	125	250	125	125
STIP.NOS.	9	REST	9	9	REST	9	ALL

BEAM SB 16 a,b,c : (230 x 450)

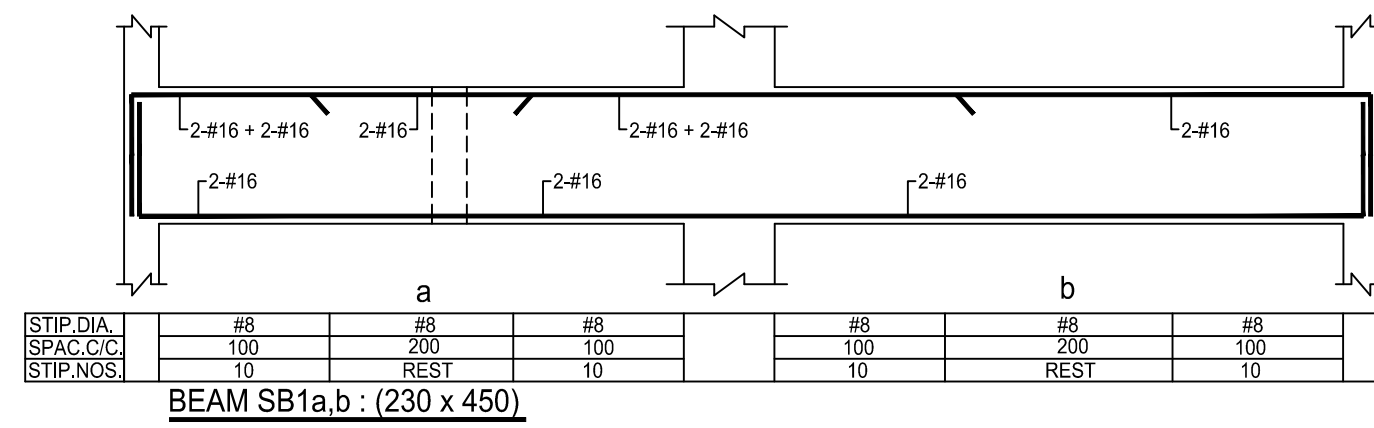

STIP.DIA.	#8	#8	#8	#8	#8	#8
SPAC.C/C	100	200	100	100	200	100
STIP.NOS.	10	REST	10	10	REST	10

BEAM SB1a,b : (230 x 450)

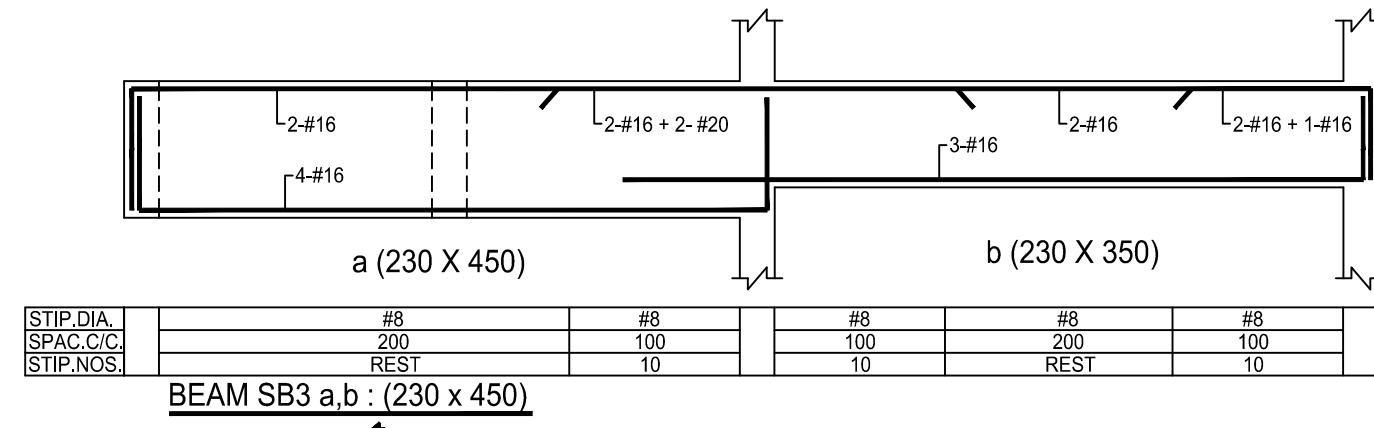

STIP.DIA.	#8	#8	#8	#8	#8
SPAC.C/C	200	100	100	100	100
STIP.NOS.	REST	10	10	REST	10

BEAM SB3 a,b : (230 x 450)

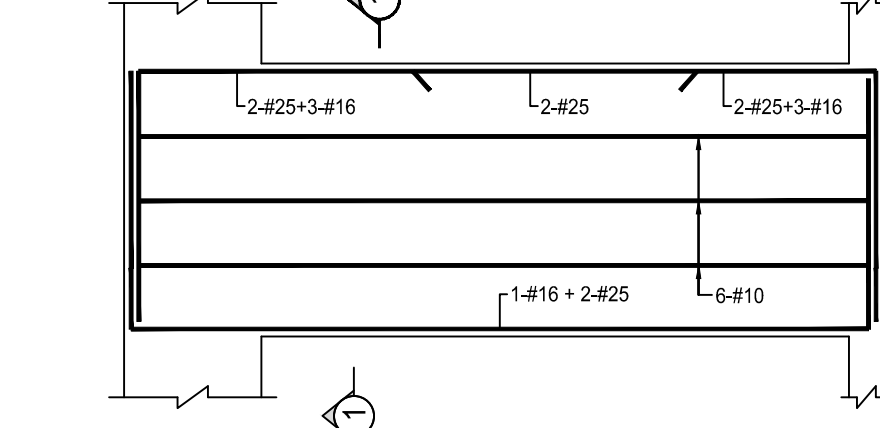

STIP.DIA.	#8	#8	#8
SPAC.C/C	100	200	100
STIP.NOS.	9	REST	9

BEAM SB8 : (230 x 900)

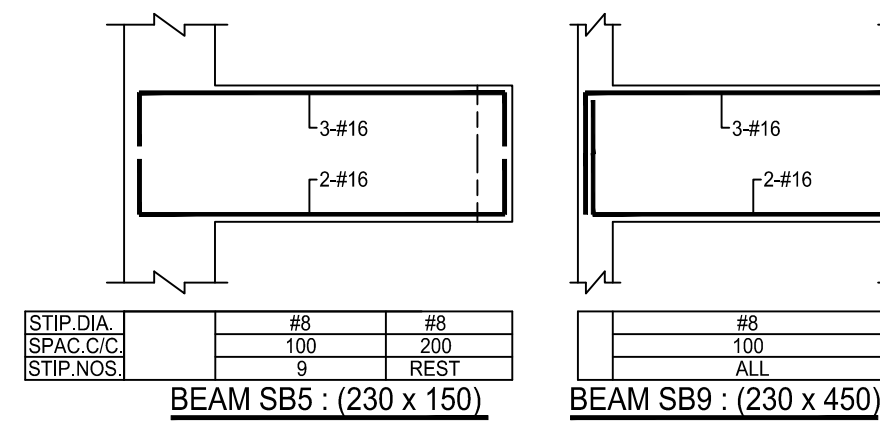

STIP.DIA.	#8	#8
SPAC.C/C	100	200
STIP.NOS.	9	REST

BEAM SB5 : (230 x 150)

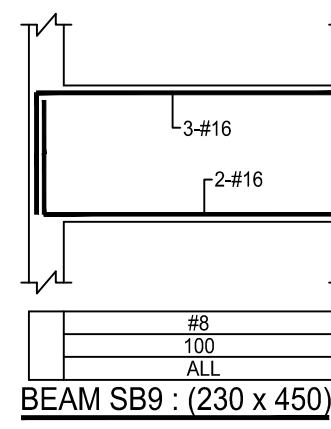

STIP.DIA.	#8	#8
SPAC.C/C	100	200
STIP.NOS.	9	REST

BEAM SB9 : (230 x 450)

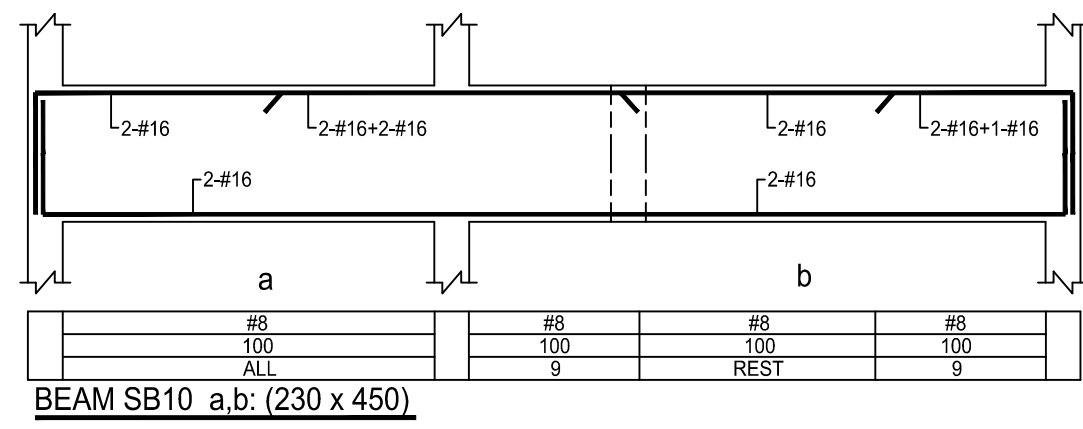

STIP.DIA.	#8	#8	#8	#8	#8	#8
SPAC.C/C	100	200	100	100	200	100
STIP.NOS.	9	REST	9	9	REST	9

BEAM SB10 a,b : (230 x 450)

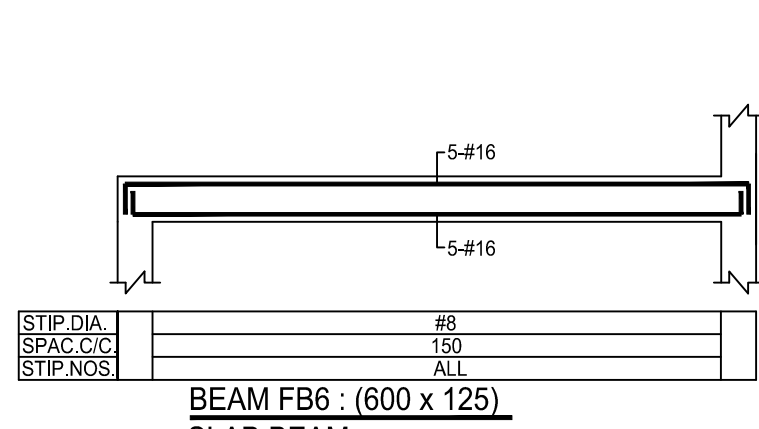

STIP.DIA.	#8	#8
SPAC.C/C	100	150
STIP.NOS.	9	ALL

BEAM FB6 : (600 x 125)

- NOTES:
- ALL DIMENSIONS ARE IN MM & LEVELS ARE IN METRES.
  - DISCREPANCY IN DRAWING IF ANY SHALL BE BROUGHT TO THE NOTICE OF THE SITE ENGINEER PRIOR TO CONSTRUCTION.
  - ALL R.C.C. WORK TO COMPLY IS: 456.
  - ALL CONCRETE MIX TO BE M25 UP TO PLINTH LVL. & M20 ABOVE PLINTH LVL.
  - REINFORCEMENT STEEL WORK SHALL CONFORM TO IS:2392
  - # INDICATES CRS Fe-415 REINF. STEEL COMPLYING WITH IS:1786 WITH MIN. PROOF STRESS OF 415 N / SQ.MM.
  - CLEAR COVER TO MAIN REINFORCEMENT SHALL BE 50 MM FOR COLUMN FOOTING, 40 MM FOR COL, 30 MM FOR BEAM AND 25 MM FOR SLAB.
  - LAPS TO THE REINF. WILL BE PROVIDED AS FOLLOWS: 50 x BAR DIA. FOR ALL.
  - NOT MORE THAN 50 % BARS SHALL BE LAPPED AT A SECTION (LOCATION OF LAPS SHALL BE APPROVED BY SITE ENGINEER)
  - SOIL BEARING CAPACITY OF CONSIDERED AS 20 T / SQ.MT.
  - STRUCTURE HAS BEEN DESIGN FOR G+2 FLOOR ONLY.
  - THIS DRG. IS TO BE READ IN CONJUNCTION WITH SHEET NO.1, 2,4 & 5.

REV.NO.	REVISION	CHD.BY	DATE
BUNGALOW			
TITLE : STRUCT.DETAILS AT SECOND FLOOR SLAB LVL. (SHEET 4 OF 5)			
CONTRACTOR :			
CLIENT'S CONSULTANT :			
PROJECT NO : 1301		DRN BY : ANKIT PATEL CHD BY : ANKIT PATEL	
DRAWING NO : 06		SCALE : 1:50 DATE : 29.08.2013	
ANKIT PATEL CONSULTING ENGINEERS		C/1, JAYEN APP., CHUNIBHAI COLONY, KANKARIYA, AHMEDABAD-380022 PHONE : 09723618823 www.strucore.com	



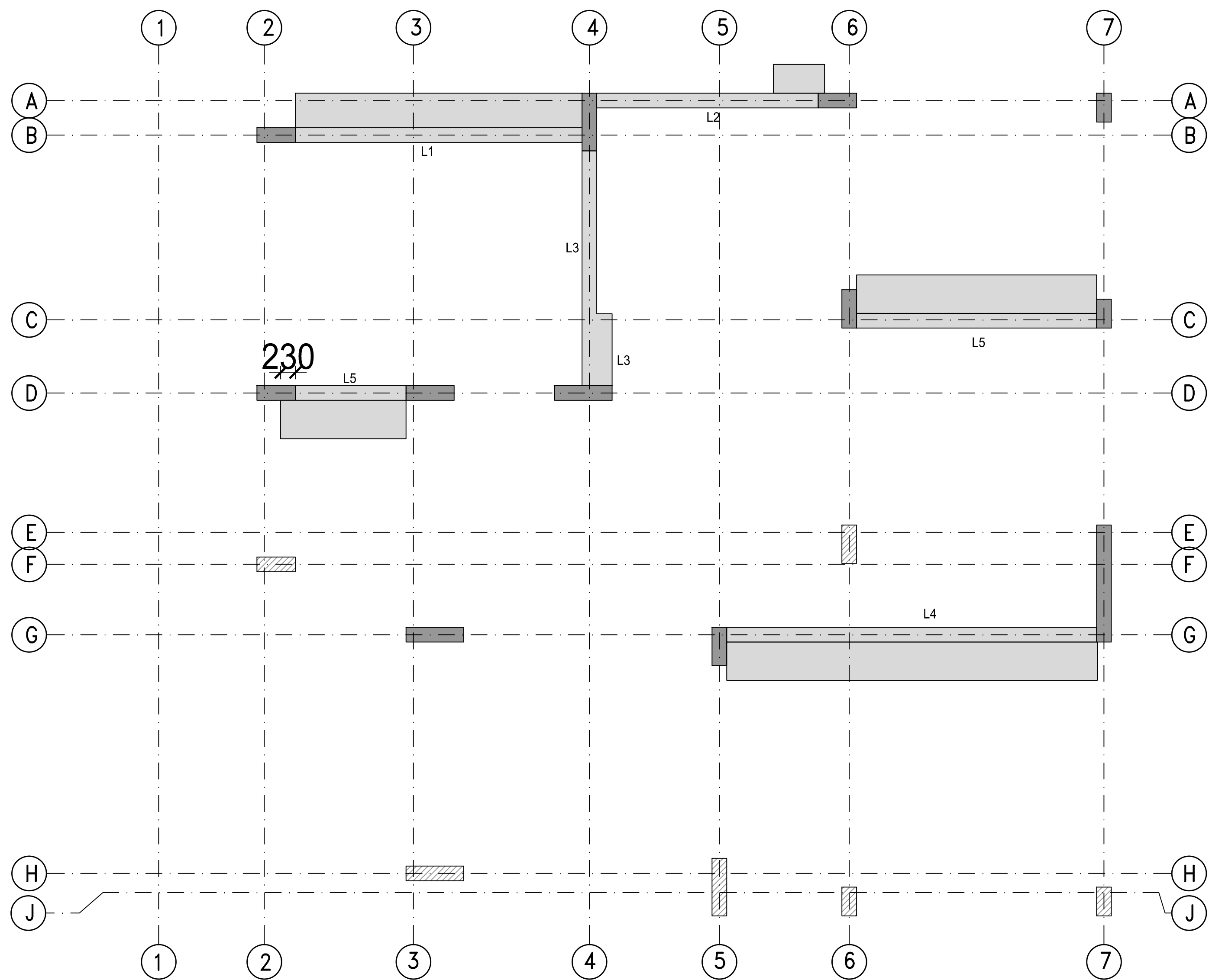

STRUCT. LAYOUT AT FIRST FLOOR LINTEL LVL.  
8' FROM TOP OF FIRST FLOOR SLAB LVL.

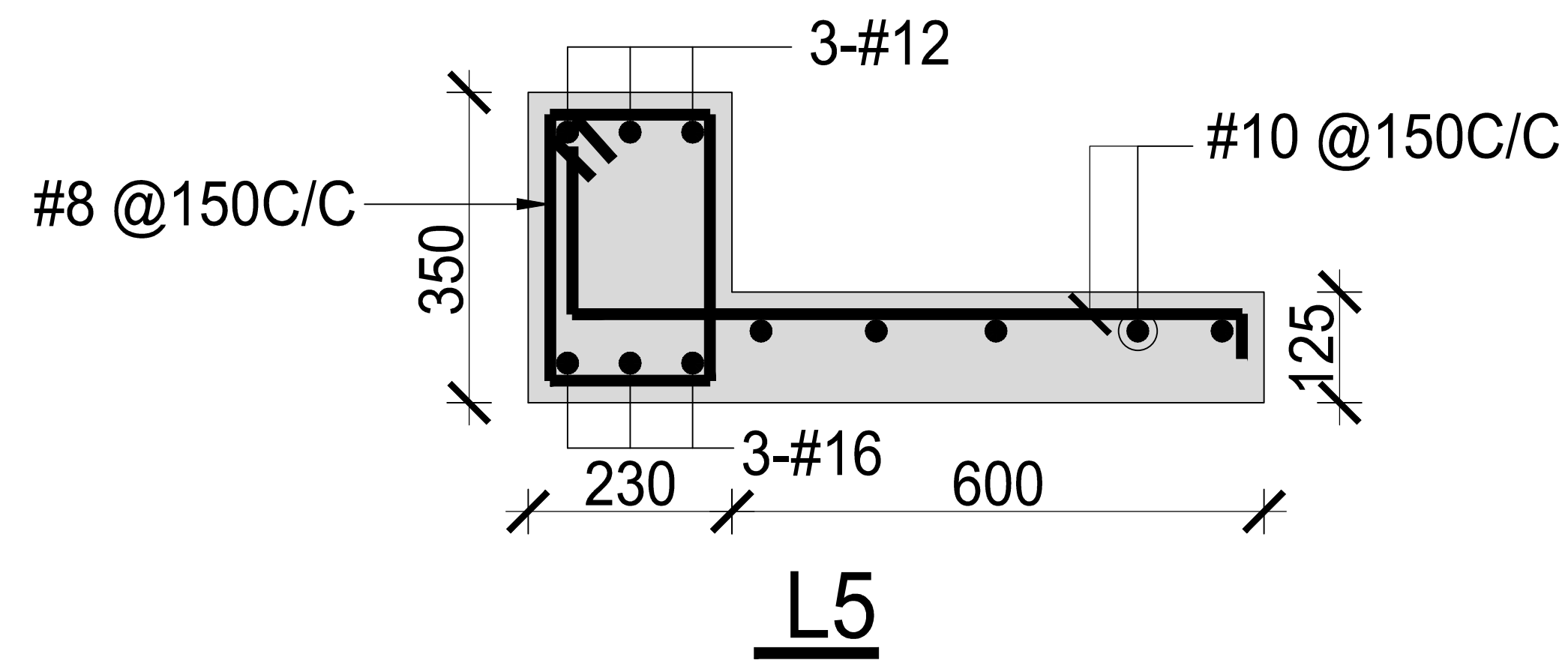
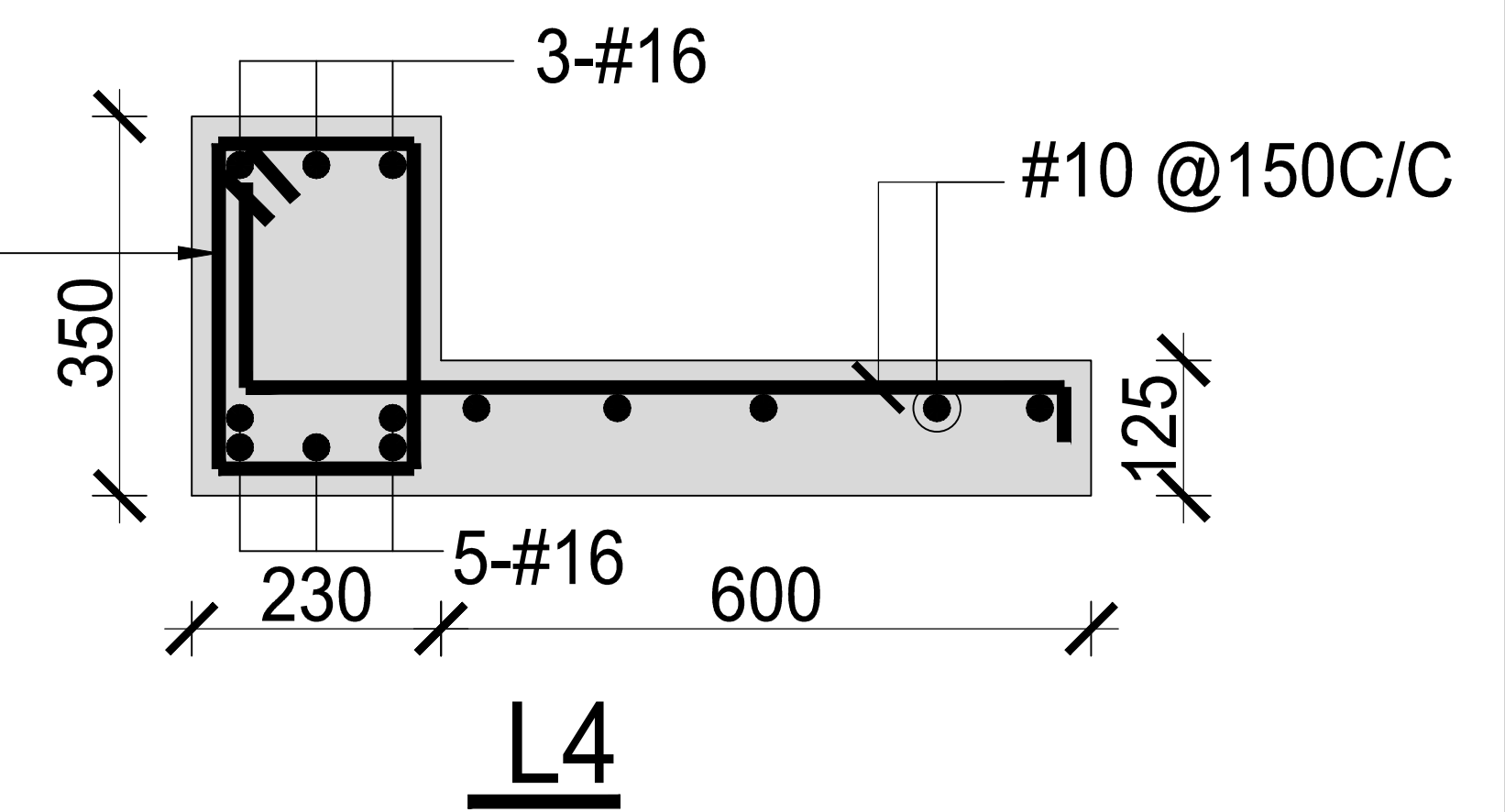
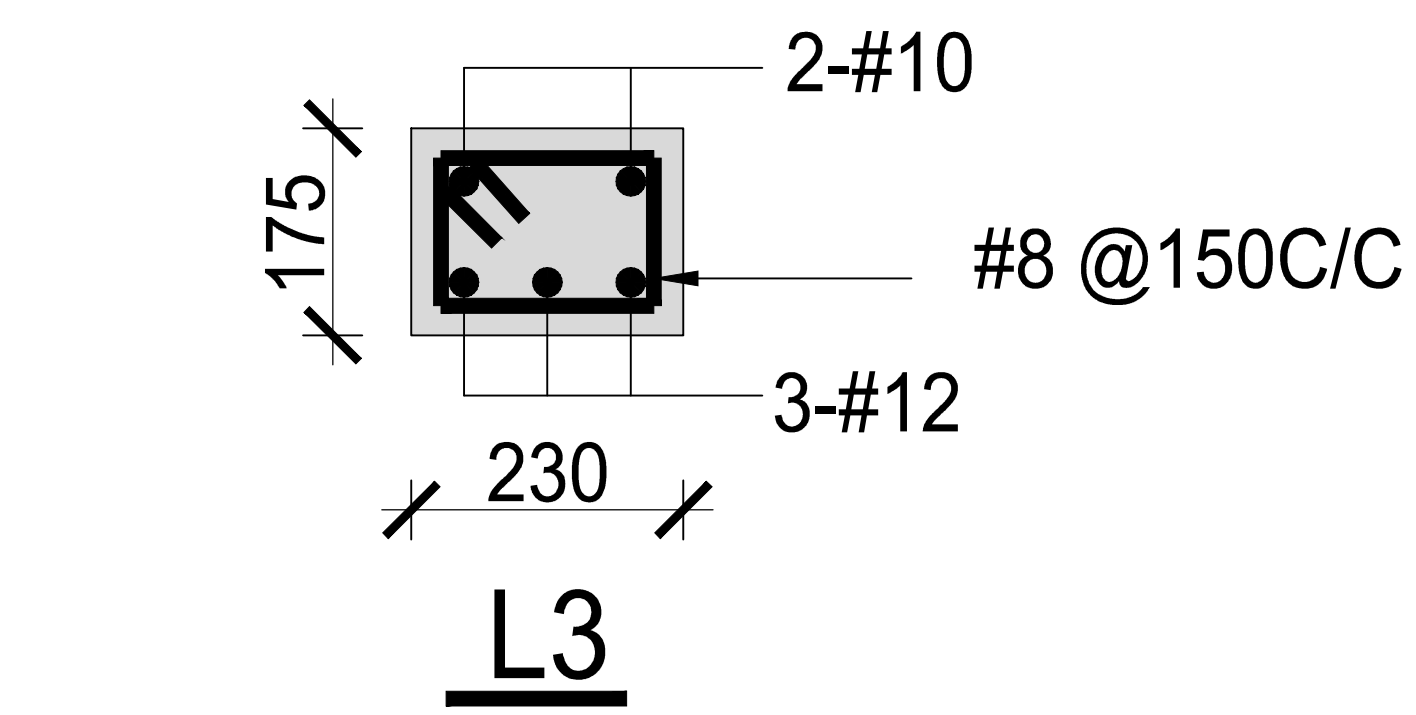
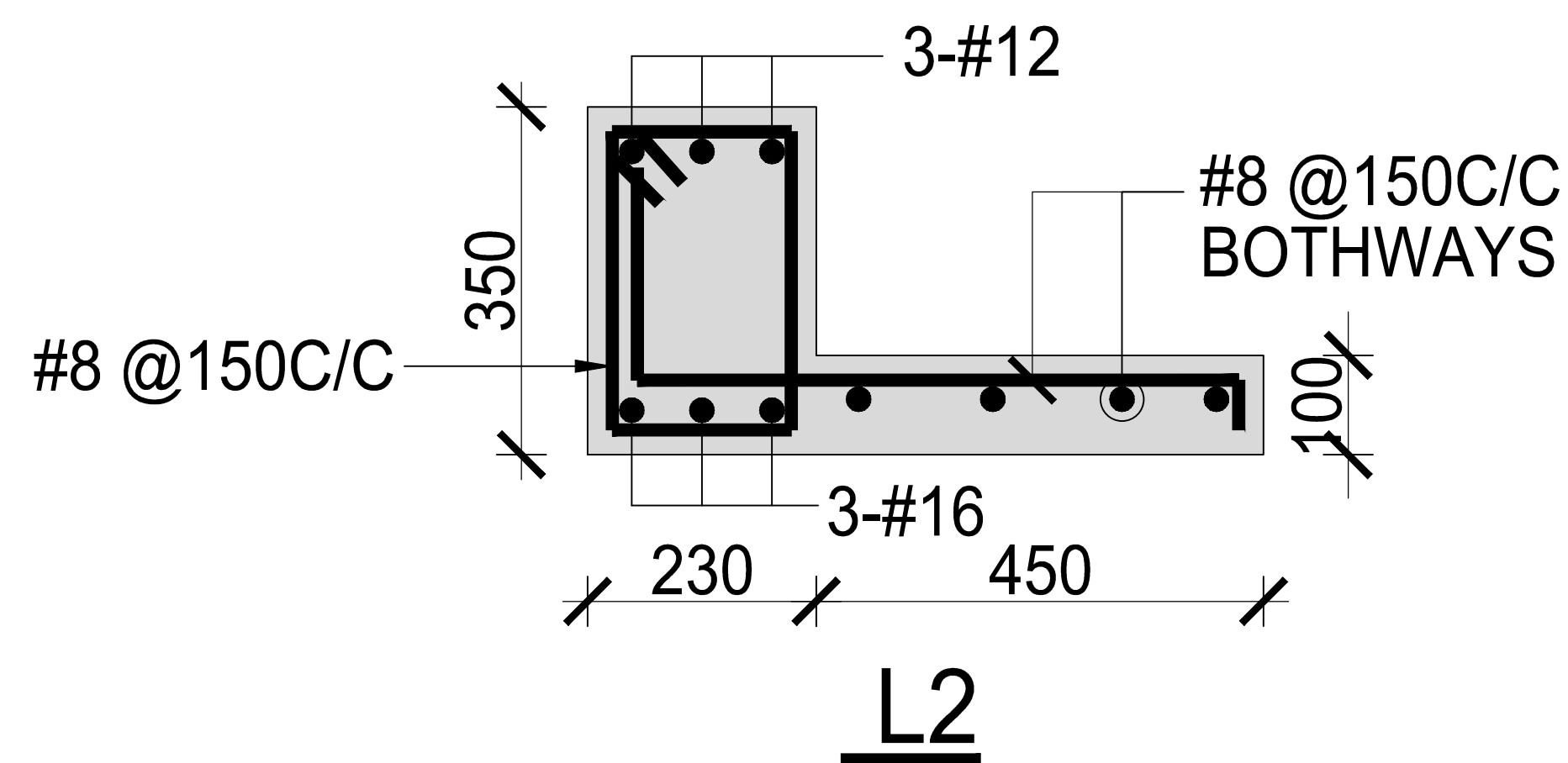
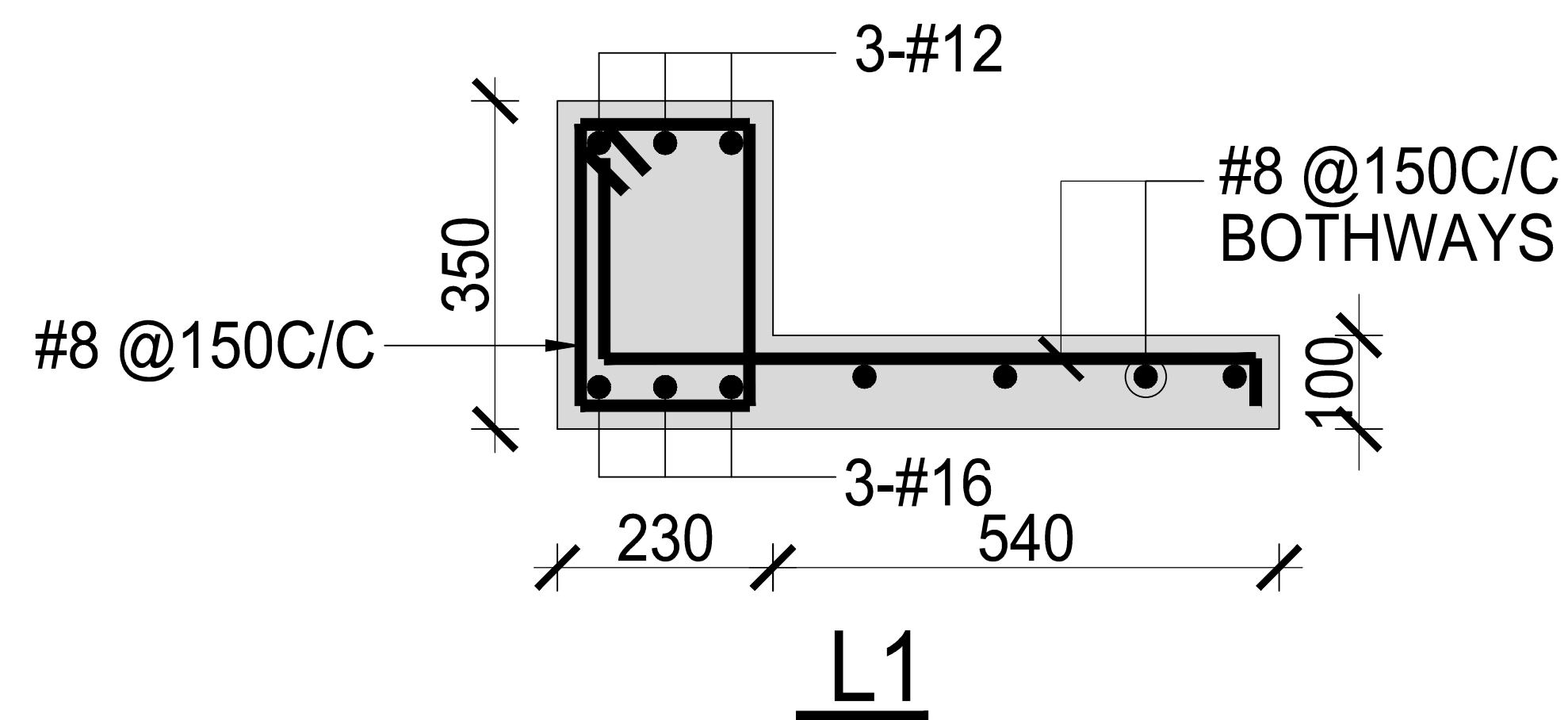

Note:-where 350 mm depth Lintel do only 1 layer brick for beam bottom (for 9' 4.2" beam bottom)  
Note:-where 270 mm depth Lintel do only 2 layer brick for beam bottom (for 9' 4.2" beam bottom)  
Note:-where 150 mm depth Lintel do only 3 layer brick for beam bottom (for 9' 4.2" beam bottom)

NOTES:  
1. ALL DIMENSIONS ARE IN MM & LEVELS ARE IN METRES.  
2. DISCREPANCY IN DRAWING IF ANY SHALL BE BROUGHT TO THE NOTICE OF THE SITE ENGINEER PRIOR TO CONSTRUCTION.  
3. ALL R.C.C. WORK TO COMPLY IS- 456.  
4. ALL CONCRETE MIX TO BE M25 UP TO PLINTH LVL. & M20 ABOVE PLINTH LVL.  
5. REINFORCEMENT STEEL WORK SHALL CONFORM TO I.S.2002  
6. # INDICATES GR5 Fe-415 REINF. STEEL COMPLYING WITH IS:1786 WITH MIN. PROOF STRESS OF 415 N / SQ.MM.  
7. CLEAR COVER TO MAIN REINFORCEMENT SHALL BE 50 MM FOR COLUMN FOOTING, 40 MM FOR COL, 30 MM FOR BEAM AND 25 MM FOR SLAB.  
8. LAPS TO THE REINF. WILL BE PROVIDED AS FOLLOWS: 50 X BAR DIA. FOR ALL.  
9. NOT MORE THAN 50 % BARS SHALL BE LAPPED AT A SECTION (LOCATION OF LAPS SHALL BE APPROVED BY SITE ENGINEER)  
10. SOIL BEARING CAPACITY OF CONSIDERED AS 20 T / SQ.MT.  
11. STRUCTURE HAS BEEN DESIGN FOR G+2 FLOOR ONLY.  
12. THIS DRG. IS TO BE READ IN CONJUNCTION WITH SHEET NO.1,2,4 & 5.

REV.NO.	REVISION	CHD.BY	DATE
---------	----------	--------	------

BUNGALOW

TITLE : STRUCT.DETAILS AT FIRST FLOOR LINTEL LVL.  
(SHEET:7 OF 8)

CONTRACTOR :

CLIENT'S CONSULTANT :

PROJECT NO	: 1301	DRN BY :	ANKIT PATEL
		CHD BY :	ANKIT PATEL

DRAWING NO	: 07	R0	SCALE : 1:50 DATE : 06.07.2013
------------	------	----	-----------------------------------

ANKIT PATEL  
CONSULTING ENGINEERS

C/1, JAYEN APP., CHUNIBHAI COLONY,  
KANAKARIYA,  
AHMEDABAD-380022  
PHONE : 09723618823  
www.strucore.com

StrucCore

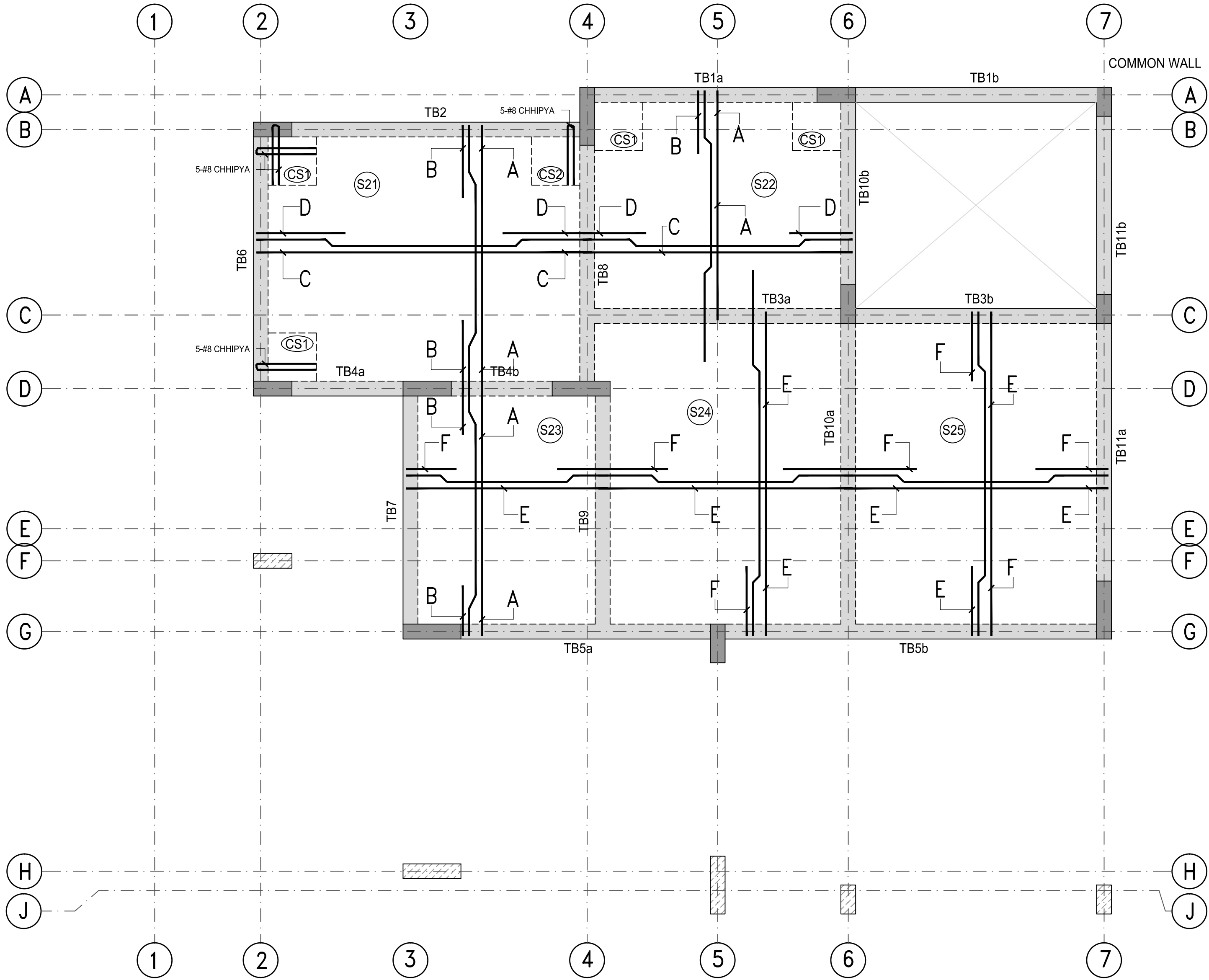

STRUCT. LAYOUT AT TERRACE SLAB LVL.  
7.505m LVL.

DESIGNATION	THK.(mm)	SLAB TOP LVL.
S21 TO S25	125	10.805m LVL.

SCHEDULE OF SLAB STEEL	
A. -	T10 -100 C/C ALT. BENT UP
B. -	T10 -200 C/C EXTRA AT TOP
C. -	T10 -200 C/C ALT. BENT UP
D. -	T10 -400 C/C EXTRA AT TOP
E. -	T10 -150 C/C ALT. BENT UP
F. -	T10 -300 C/C EXTRA AT TOP

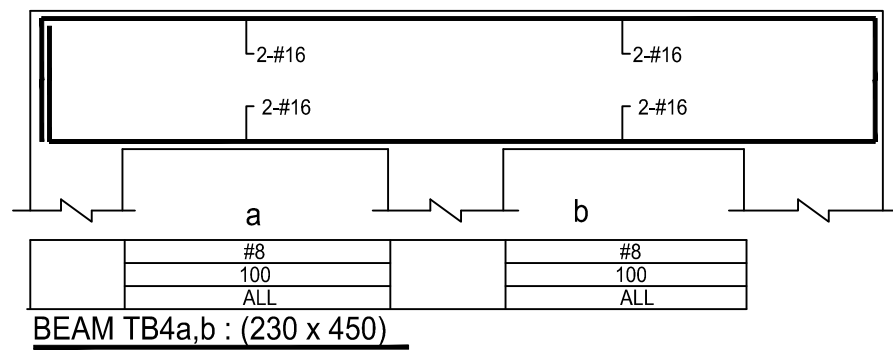
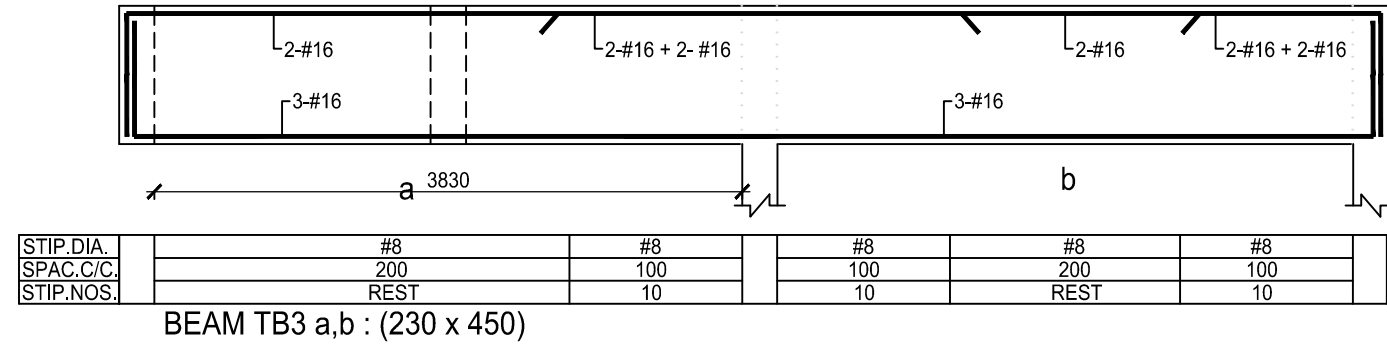
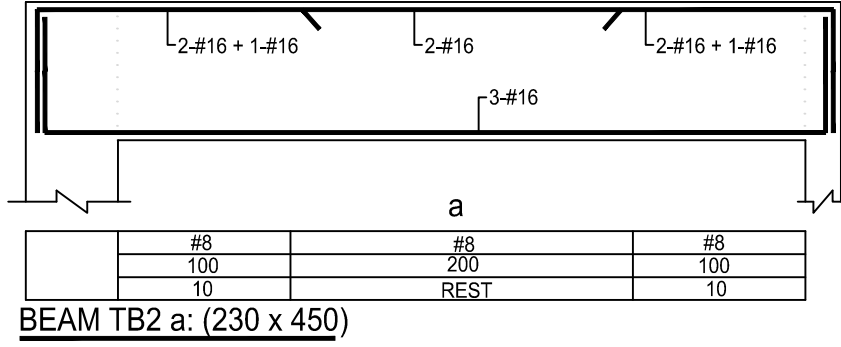
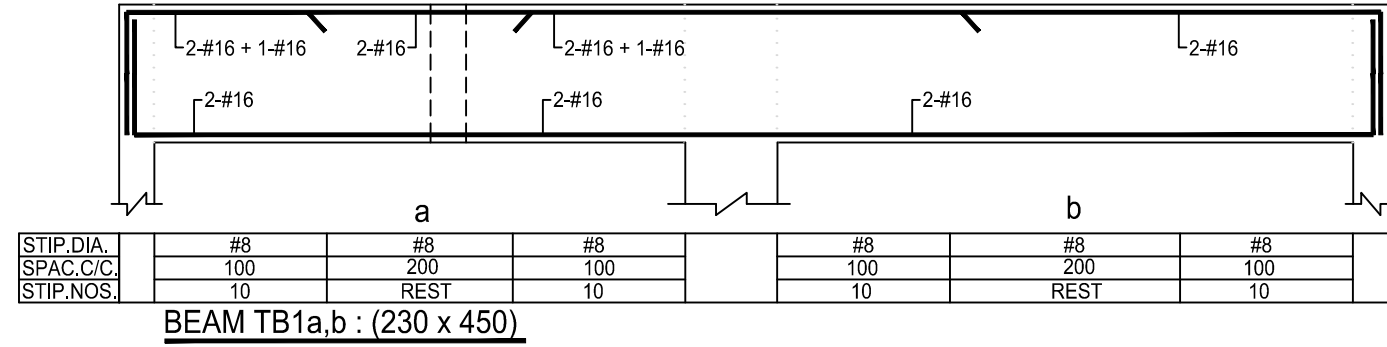
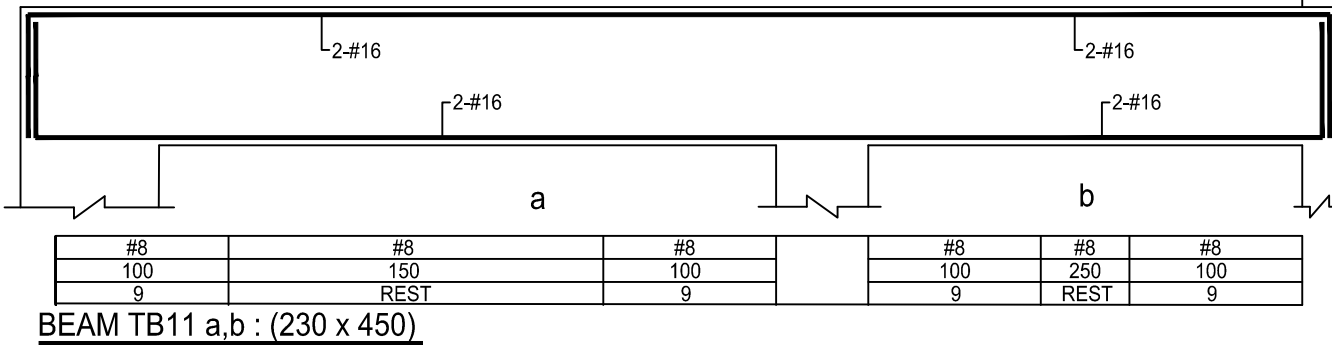
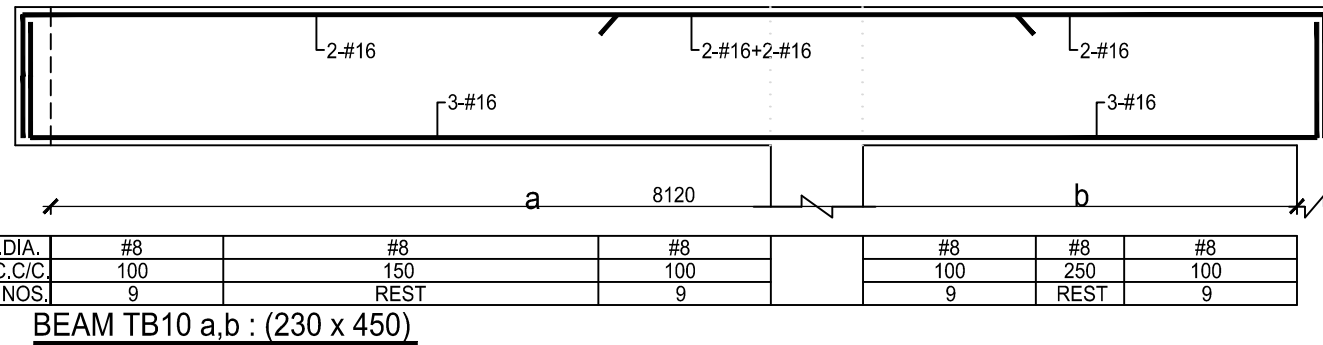
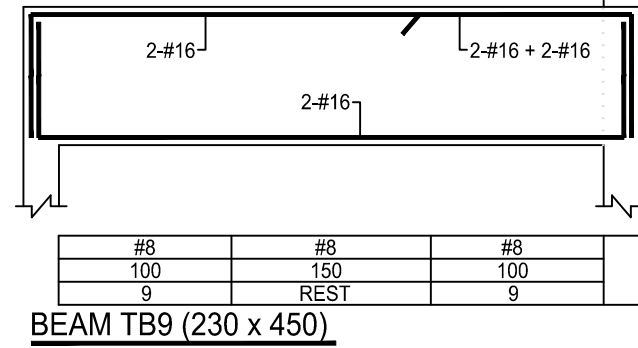
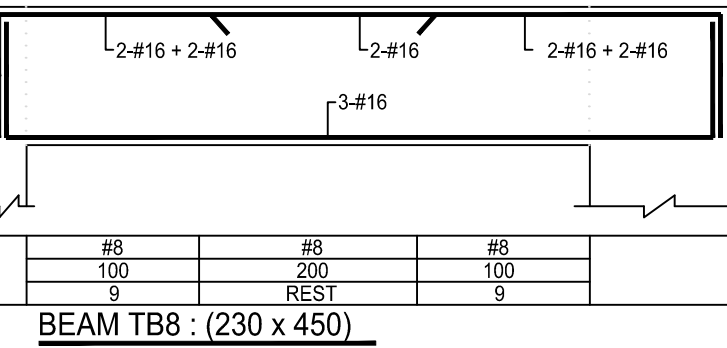
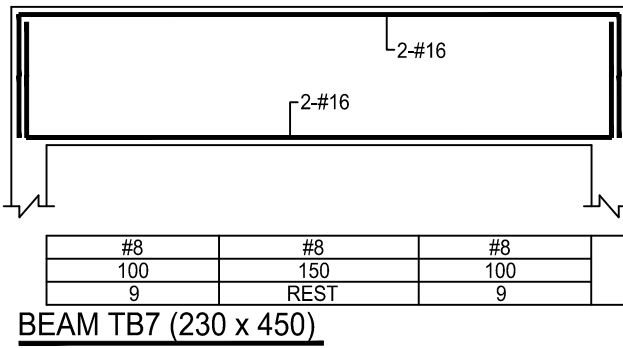
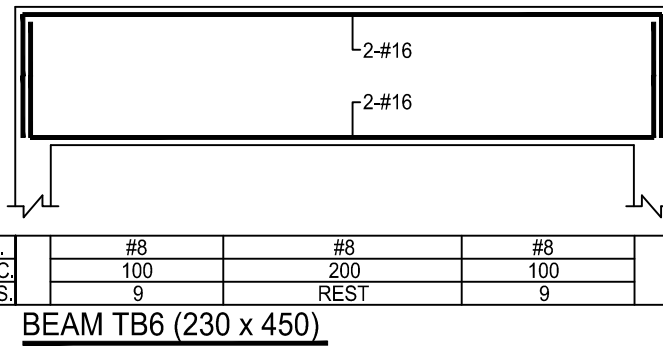
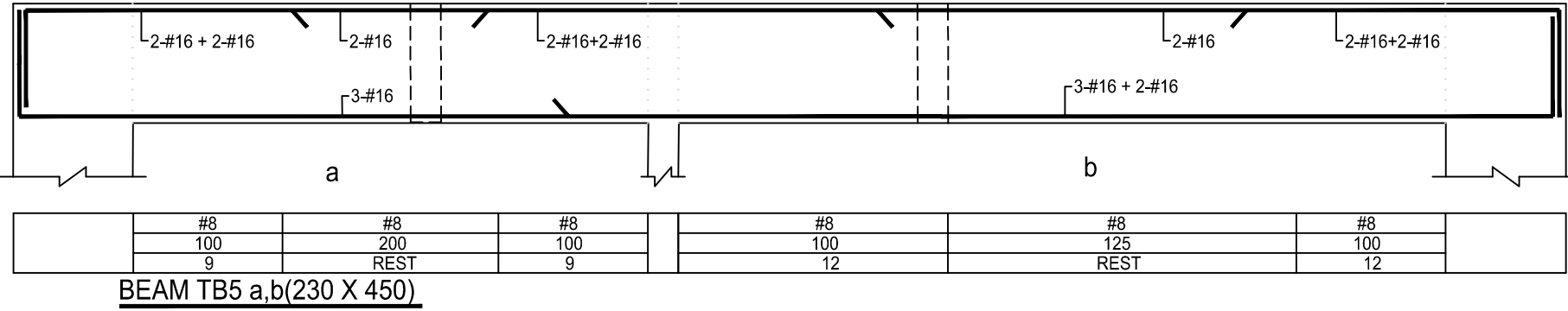

NOTES :  
1. ALL DIMENSIONS ARE IN MM & LEVELS ARE IN METRES.  
2. DISCREPANCY IN DRAWING IF ANY SHALL BE BROUGHT TO THE NOTICE OF THE SITE ENGINEER PRIOR TO CONSTRUCTION.  
3. ALL R.C.C. WORK TO COMPLY IS : 456.  
4. ALL CONCRETE MIX TO BE M25 UP TO PLINTH LVL. & M20 ABOVE PLINTH LVL.  
5. REINFORCEMENT STEEL WORK SHALL CONFORM TO I.S.2502  
6. # INDICATES CRS Fe-415 REINF. STEEL COMPLYING WITH IS:1786 WITH MIN. PROOF STRESS OF 415 N / SQ.MM .  
7. CLEAR COVER TO MAIN REINFORCEMENT SHALL BE 50 MM FOR COLUMN FOOTING, 40 MM FOR COL., 30 MM FOR BEAM AND 25 MM FOR SLAB.  
8. LAPS TO THE REINF. WILL BE PROVIDED AS FOLLOWS: 50 x BAR DIA. FOR ALL.  
9. NOT MORE THAN 50 % BARS SHALL BE LAPPED AT A SECTION (LOCATION OF LAPS SHALL BE APPROVED BY SITE ENGINEER)  
10. SOIL BEARING CAPACITY OF CONSIDERED AS 30 T / SQ.MT.  
11. STRUCTURE HAS BEEN DESIGN FOR G+2 FLOOR ONLY.  
12. THIS DRG. IS TO BE READ IN CONJUNCTION WITH SHEET NO.1, 2,3 & 4.

REV.NO.	REVISION	CHD.BY	DATE
BUNGALOW			
TITLE : STRUCT.DETAILS AT TERRACE SLAB LVL. (SHEET-5 OF 5)			
CONTRACTOR :			
CLIENT'S CONSULTANT :			
PROJECT NO : 1301		DRN BY : ANKIT PATEL CHD BY : ANKIT PATEL	
DRAWING NO : 08		SCALE : 1:50 DATE : 29.08.2013	
ANKIT PATEL CONSULTING ENGINEERS		C/1 ,JAYEN APP. , CHUNIBHAI COLONY, KANKARIYA, AHMEDABAD-380022 PHONE : 09723618823 www.strucore.com	



















